NEWS PHONES 4000
Telephone Your News Items To The News—Just Call 4000

NEW CASTLE NEWS

WEATHER
Rain Tonight And Colder; Colder Wednesday.

FIFTY-SECOND YEAR No. 36

NEW CASTLE, PA., TUESDAY, NOVEMBER 21, 1933.—14 PAGES

THREE CENTS A COPY

AKRON BALLOONISTS LAND SAFELY IN NEW JERSEY

PUT 250 MEN TO WORK

Two Americans Land Safely In Jersey Marsh

Stratosphere Balloon And Men Located This Morning In New Jersey

BALLOON WENT UP OVER 59,000 FEET

Came Down In Swamp And Remained In Gondola Until Morning

(International News Service)

BRIDGETON, N. J., Nov. 21—None the worse for their thrilling experience, Lieut. Commander T. G. W. Settle and Major Chester Fordney were found safe today after they had made a perfect "egg shell" landing in their stratosphere balloon in the swampy marshes ten miles southwest of Bridgeton.

They had been missing in their aluminum gondola for hours after having penetrated eleven miles into the sky, and thousands of persons had been searching for them by land and air with coast guard stations making preparation to scour the sea.

Wonderful Experience.

"It was a wonderful experience and we wouldn't have missed it for anything," said Major Fordney to an International News Service reporter

(Continued On Page Six)

START OF FLIGHT

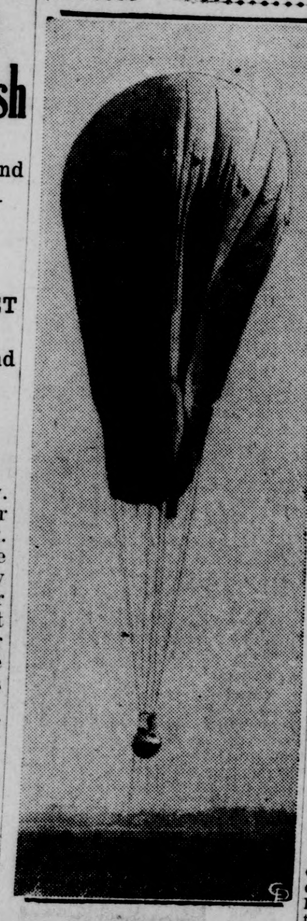

Shooting skyward, the huge balloon carrying Lieutenant Commander T. G. W. Settle and his aide, Major Chester H. Fordney, is pictured as it took off from the Akron, Ohio municipal airport in an attempt to reach the stratosphere and break the altitude record. The balloon was inflated with 120,000 cubic feet of hydrogen gas before leaving the ground.

WILL ROGERS says:

(Special To The News)

BEVERLY HILLS, Cal., Nov. 21.—Well, the name of the new Russian ambassador appeared in the papers today, and it just about took up all the paper. It's Alexanderovich Antonovich Trovanovsky. That's an alphabetic rhapsody in vowels and consonants.

But they don't put much over on Mr. Roosevelt. He sent 'em a guy named Bullitt. That was just a kind of subtle hint.

Mr. Roosevelt was rather undecided exactly what to do on the stabilization of the dollar till the U. S. Chamber of Commerce come out and told him what to do. Then he knew exactly what to do. Do what the Chamber said not to do.

Mr. Roosevelt knows he is right, now; before he was in doubt.

Yours,

Will Rogers

©1933 McNaught Syndicate, Inc.

PA NEWC OBSERVES

Street car traffic seems to have taken a spurt during the past couple of weeks, at least on the Highland avenue line in the late afternoon and early evening. Many of the passengers are required to stand.

Finding a parking place on the downtown streets last night was rather a difficult problem, especially north of Washington street.

Daily Weather Report

U. S. weather statistics for the 24-hour period ending at 9 o'clock this morning follows:

Maximum temperature, 47.
Minimum temperature, 29.
Precipitation .02 inches.

Statistics for the same date a year ago, follow:

Maximum temperature, 42.
Minimum temperature, 37.
No precipitation.

Woman Held For Killing Husband In New Jersey

Mrs. Audrey Smith Clark, Former Stage Beauty, Kills Wealthy Oil Magnate

HAD ARGUMENT IN HOME IS REPORT

No Charges Lodged By Police; Woman In Hospital Suffering Wound And Hysteria

(International News Service)

PAULSBORO, N. J., Nov. 21.—Still suffering from shock and hysteria, Mrs. Audrey Smith Clark, former stage beauty, today was under police guard in a Woodbury hospital while authorities here prepared to lodge charges against her for the fatal shooting of her husband, Sheldon A. Clark, 35, son of a wealthy Chicago sportsman and vice president of the Sinclair Refining Company.

Clark, an officer in the marine corps during the World War and employed as a maintenance engineer by the refining company was shot and killed in the basement billiard room and bar of his palatial home here after an argument with his wife, in which he struck her on the head with the weighted end of a billiard cue, police said.

No Charges Preferred

Although County Detective W. Clayton, who was summoned to the Clark home shortly after the shooting, and Police Chief W. J. Mattison, said Mrs. Clark had confessed the shooting, no charges were lodged against the former show girl who Clark married in 1925 in Richmond, Va., where he had followed the show company in which Mrs. Clark was then playing. The couple has two children, Sheldon, 3rd, 6 years old, and Harry, 4.

According to George Johnson, 35, a boilermaker and friend of Clark, who was playing billiards with the heir to the Clark fortune when the shooting occurred, the argument be-

(Continued On Page Two)

Rotarians Celebrate Twenty Years Service Of New Castle Club

Congratulating the New Castle club for its "unselfish service" to this community on its 20th anniversary, Dr. Levi H. Beeler, Grove City, district governor of the 62 clubs which comprise Rotary's 33rd district, declared to the anniversary dinner crowd in The Castleton last night that "nowhere tonight would you find an organization, excepting the Christian church, that is doing the work that Rotary is doing."

District Governor and Mrs. Beeler were only with the Rotarians and their wives for the past part of a celebration that appropriately recalled the club's infant beginning on November 20, 1913—just 20 years back to the day.

130 In Attendance

With the Rotary group last night were nearly a score of men who were once Rotarians here, who returned with their wives to enjoy once more the friendly fellowship of a group they've never forgotten. Altogether 130 persons were present.

After a sumptuous turkey dinner last night came the program in

(Continued On Page Two)

Attack Of Heckler As King Speaks Has Parliament Stunned

By HARRY K. REYNOLDS
International News Service Staff Correspondent

LONDON, Nov. 21.—For the first time in living memory, King George V. was subjected to the attacks of a heckler as he concluded his address opening the winter session of the British parliament.

As peers and peeresses stood with eyes lowered, John McGovern, socialist member of parliament who has frequently been expelled from the house for violent attacks upon his colleagues, shouted from the gallery:

"What about measures for abolition of the Means test and unemployment cuts?"

Chamber Shocked

For a moment the chamber was shocked into immobility. Then, as other members of the house standing near McGovern sprang into action in an effort to quiet him, he broke into another wild harangue, directing his attack upon the nobles who had turned out in their gorgeous court dress to hear the king's speech.

"You're a gang of lazy, idle parasites, living on wealth that other people create," he shouted. "You ought to be ashamed of yourselves. Think of the starving people outside."

King George had devoted most of his address to a plea for maintenance of world peace, affirming the British government's intention to work for disarmament through the medium of the League of Nations.

This was interpreted as a firm answer to Nazi Germany for her action in quitting Geneva and to Italy for her threat to do so.

Resented By Poor

The "Means test" referred to by McGovern in his unprecedented

(Continued On Page Two)

Roosevelt To Enjoy Needed Rest In South

Puts Latch Key Of "Little White House" Out For Henry Ford

JOHNSON ALSO TO VISIT ROOSEVELT

President Spends Time In Georgia Motoring, Swimming And Resting

By EDWARD B. LOCKETT
International News Service Staff Correspondent

WARM SPRINGS, Ga., Nov. 21.—President Roosevelt hung out the "Little White House" latch key for Henry Ford today.

The president has no official advice that the motor magnate seeks to come here. He has not asked Ford to come and Ford has not asked for an appointment.

Glad To See Ford

At the same time, reports that the motor leader wished a conference with the president have persisted so stubbornly that the executive recognized their existence as reports. He made it plain that he would be glad to see Ford if and when he comes.

Recovery Administrator Hugh S.

(Continued On Page Two)

Ask Loan For Extension To Hospital Here

Addition To Nurses Home And Laundry Change Planned At Jameson

EXPECT APPEAL WILL BE GRANTED

Ellwood City Asks $100,000 Loan For Addition To Lincoln High

Among the applications for loans made to the Pennsylvania Public Works Advisory Board in the past week are one for $50,000 for the Jameson Memorial Hospital, and one for $100,000 by the Ellwood City Schools.

The money asked for the Jameson Memorial hospital, if granted, will be used to build an extension to the Nurses Home, and to relocate the

(Continued On Page Two)

Wisconsin Bank Is Robbed Of $20,000

Gang Of Bandits Stage Daring Raid At Racine, Wisconsin, Wound Two Persons

(International News Service)

RACINE, Wis., Nov. 21.—Loot in excess of $20,000 was obtained, it was estimated today, by the gang of bandits who staged a daring raid on the American Trades and Savings Bank here, wounding two persons, and kidnaping two others.

As a checkup was being completed estimates of the sum stolen ranged between $20,000 and $40,000. The two hostages were later released.

GIRL NEAR COLLAPSE AS BODY OF HART IS HUNTED

Pretty Jane R. Hammond center, sweetheart of Brooke Hart, 22-year-old son of Alex Hart, San Jose, Cal., department store owner, is reported near collapse at her San Jose home following the confessions of two men that they kidnaped the youth, murdered him and then threw his body into San Francisco bay. Under police guard, Thomas Thurmond, who with J. M. (Jack) Holmes, face the electric chair as a result of their confessions to the crime, is snapped, left, watching from the San Mateo-Hayward bridge as coast guards, right, drag the bay for the body.

Swick Confers On Post Office

Says Satisfactory Plan Will Be Worked Out In New Castle Project

MORE SANDSTONE WILL BE PROVIDED

By ARTHUR C. WIMER
Special Washington Correspondent New Castle News

WASHINGTON, D. C., Nov. 21.—After conferring with treasury officials all day Monday, Congressman Dr. Howard Swick said he hoped to have a satisfactory compromise worked out on New Castle's new post office.

"I have been assured by Assistant Secretary Roberts that more sandstone will be used than was planned under recent changes in specifications." Mr. Swick said.

"I am hopeful a satisfactory compromise will be arranged. I have been assured a building will be put

(Continued On Page Two)

Heading For Last Big Roasting Oven

(International News Service)

CHARLESTON, W. Va., Nov. 21—The steamer Liberty was scheduled to arrive here today to pick up its annual cargo of Thanksgiving turkeys consigned for Pittsburgh dinner tables.

Every year, the steamer makes Charleston a point of call to transport the gobblers on their "one way last ride."

Expect 2,000 For Rotary Convention Here Next Spring

Probably 2,000 visitors will come to New Castle for the convention of the Rotary club's 33rd district next spring, District Governor Levi H. Beeler, Grove City, told the Rotarians here as they celebrated their 20th anniversary here last night.

The convention will probably occur in April.

New Castle was named the 1934 convention city at the convention at Beaver Falls last spring.

Lindberghs Hop For Azores On Trip Homeward

Large Group Bid Farewell To Famous Flying Couple At Lisbon Airport

SILENT ON PLANS ON OCEAN FLIGHT

(International News Service)

LISBON, Nov. 21.—Experiencing some difficulty in taking off because their plane was so heavily loaded with fuel, Col. and Mrs. Charles A. Lindbergh left Lisbon today on a 1,000-mile hop to the Azores.

Both were in excellent spirits, obviously happy to be on their way again, as they made their farewells to a large group which appeared at the airport to see them away.

The big seaplane, loaded with 370 gallons of gasoline and 21 gallons of oil, required a long run of 650 yards over the water before it took the air and headed out over the sea.

(Continued On Page Two)

Compromise On McClure Control Bill At Capital

Some Changes To Be Agreed Upon For State Liquor Control Plan

SENATE ACTS ON LIQUOR TAX BILL

Control Bill Can Be Passed By House Early Next Week, Is Belief

By EVERETT DOYING
International News Service Staff Correspondent

HARRISBURG, Nov. 21— A compromise on McClure liquor control bill was achieved today when house representatives and Gov. Gifford Pinchot agree to retain the basic principals of the measure but to make several amendments to speed the document through the legislative mill.

After conferring with the governor Legislative leaders gained the support of house Republicans in removing the state alcohol permit board from the bill. Instead the governor will appoint three persons to a liquor commission which will have control of state stores and the issuance to retailers.

Enact Bill Next Week

This agreement, which conferees claim has sufficient support to as-

(Continued On Page Two)

Men On Relief Rolls Are Given Jobs For Wages

Civil Works Program Gets Away To Quick Start In New Castle

COUNTY ALLOTTED $31,815 FOR START

Round Assumes Post; More Men To Be Employed Here Quickly

Moving with the same celerity that marked the adoption of the civil works program of the federal and state government, the local program of employment got under way today. Stated in brief form, the civil works program in Lawrence county today sums up as follows.

L. B. Round accepted the post of Administrator for Lawrence county.

Approximately 250 men were started to work on local projects.

The projects under way today are Ray street quarry, the Neshannock river wall along Croton avenue; and work in Gaston park.

The work of forming the organization necessary to the handling of the work is under way.

The state allocated $31,815 as a preliminary grant for work to be done here.

Mr. Round was too busy today to be quoted as to the detail of the program except to touch the major points. His statement of acceptance was brief. He said, "this is an immense task that has been handed me. My first reaction was to refuse the post because of the immensity of it. In times like these however no American can refuse to lend his aid to the carrying out of the government's solution of the problem and therefore I accept."

Put 250 To Work

Immediately the new administrator ordered 250 men put to work on projects that are listed as previously under way. No others will be added for a few days nor will there be any more men added for a few days until the organization can be completed.

This organization will include an engineering force to draw the plans and supervise the work, an executive secretary to handle the mass of detail in the office, a comptroller to handle all the money, a clerical group for stenographic, timekeeping, and other duties, foremen to handle the various groups and a list of men available, all of the employes to be taken from the unemployed lists now in the Federal Employment bureau in the Johnson building. In this respect Administrator Round will work with R. L. Meermans the employment agent.

No Food Orders

Men employed on the Civil Works program will not receive food orders for their work. They will be paid a living wage, probably about 50 cents per hour for common labor and will be paid in cash each Saturday night. They will then be able to buy what they want where they want to buy it. No man can work

(Continued On Page Six)

NEWS BRIEFS

International News Service

(International News Service)

WOMAN IS ELECTED

MERCER, Pa., Nov. 21.—When her husband died just before the elections, Mrs. Lyman Kerr took up the fallen standards and "carried on".

Mrs. Kerr succeeded her husband in the candidacy for tax collector in hickory township on the Republican ticket, and won.

QUAKE IS RECORDED

LONDON, Nov. 21.—An earthquake of severe intensity, believed to have been about 2,380 miles from England, was registered on London seismographs today.

The tremors began at 11:28 last night and continued for more than two hours.

ALDERMAN NAMED

HARRISBURG, Nov. 21.—Gov Gifford Pinchot today had appointed C. H. Stuck, alderman of the third ward in Oil City to succeed William J. Brown, resigned. The appointment expires on the first Monday in January, 1936.

HIRED GIRL RACKET

UNIONTOWN, Pa., Nov. 21.—Fears that more Fayette county girls might have been lured into the New York-New Jersey "hired girl" racket were expressed today as police pressed their search for two 15-year-old Balsinger girls who mysteriously disappeared.

Friends of the girls, Pearl Jordan and Jennie Loretta Johnson, said the missing pair had been promised jobs in the east.

STRIKES WEAKENING

PITTSBURGH, Nov. 21.—Meat deliveries were being extended here today as the backbone of a strike

(Continued On Page Two)

LITTLE BEAVER MAN BAGS BEAR

William Gibson, of Little Beaver township, was one of the fortune hunters from the county to bag a bear, during the current hunting season.

Gibson shot a 160 pound animal in Jefferson county last week and has brought the carcass home as proof of his prowess.

DEATH RECORD

Lynn J. Allison, New York City.

John C. Flynn, 82, 1003 Liberty street, Franklin.

Jacob Renwick Boggs, 86, New Galilee.

Robert J. Grant, 32, Elsinore, Calif.

Mrs. Emma Charlton, 69, 3815 Archwood avenue, Cleveland, Ohio.

McElwee Named As Investigator Of Weil Charges

Hon. William McElwee, Jr., representative in the general assembly from the second district of Lawrence county was today named a member of the special investigating committee to investigate the charges of A. Leo Weil, Sr., of Pittsburgh. Mr. Weil charges that inducements were held out to certain Pittsburgh distillers that "they would be taken care of if the state control board bill was passed."

The special committee is headed by Morton Witkin of Philadelphia who is chairman of the ways and means committee, J. H. Ruby of McKeesport, Thomas Wilson of McKean county, A. J. White Hutton of Franklin county and Mr. McElwee

WATCH PARKING OF CARS IN COCHRAN WAY

City policemen have been instructed by Chief Haven to watch parking of cars in Cochran Way it having been complained that they have been interferring with cars, drivers of which, have desired access to garages.

Arthur Mometer

If I had a magic carpet that would up and fly away, it seems to me I'd crank it up and hie me for a stay to a spot far off sequestered where the palm trees are in bloom, where the sea comes rolling shoreward, where there's lots and lots of room. There I'd play tag with the breakers, and have fun upon the sand, digging holes and making figures, such a pastime would be grand. For my lunch I'd have some cocoanuts just seasoned with the sea, and for cocktails drink the fluid for the taste appeals to me. But there is no magic carpet and the job keeps yelling h... get your nose down to the business, weather's forty eight today.

STATE LABOR PROBLEM BEFORE ASSEMBLY

Probe Committee Presents Report

Majority Of Committee Makes Recommendations For State Law Changes

MINORITY SAYS MOVE UNNECESSARY

(International News Service)

HARRISBURG, Nov. 21.—Pennsylvania's labor problems rested today before the General Assembly which has been urged to enact eight social bills for eradication of sweatshops and general improvement of working conditions in the state's industries.

These recommendations were made in a majority report signed by five members of the committee that conducted an exhaustive study of labor conditions throughout the state last summer. A minority report signed by four members saw "neither need nor excuse for a single one of these proposals" but urged the committee be continued until the 1935 General Assembly.

Those signing the report urging the eight-point legislative program were Mrs. Cornelia Bryce Pinchot, Judge Horace Stern, Philadelphia; Clarence J. Moser, Allentown; Rep. Thomas J. Gallagher, Allegheny; and Rep. Bertam G. Frazier, Philadelphia.

Program Suggested

Their program consists of a minimum wage for women and children; eight hour day and a 44-hour week for women and minors under 16 years of age; prohibition of the employment of minors between 14 and 16 during periods when schools are in session; ratification of the federal labor amendment; provisions for more effective remedies for collection of unpaid wages; requiring the registration of industrial establishments in this state with the department of labor and industry; extending the act regulating the employment of women to industrial "homework."

The minority report was signed by Senator G. Mason Owlett, Tioga; Senator Richard S. Quigley, Clinton; Rep. Roy W. Shreiner, Dauphin; and Rep. Eugene J. Gorman, Lehigh. They saw no need for passage of the legislation urged because its purpose is now being realized under the NRA.

"The median weekly earnings of 10,550 women in 111 establishments working full time amounted to $8.02," the majority report stated. "Nearly half of the plans employed children under 16 years of age, many of whom earned for a full time week less than $3, and half of them earned less than $4.66."

Signers of the minority report estimated that 90 out of 15,000 manufacturing establishments in the state "were charged with paying one or more of their employees what might be considered abnormally low wages."

Not Just Another Pill To Deaden Pain

But a wonderful modern medicine which acts upon the conditions which CAUSE the pain. Take them regularly and you should suffer less and less each month. PERSISTENT USE BRINGS PERMANENT RELIEF. Sold at all good drug stores. Small size 50¢.

LYDIA E. PINKHAM'S TABLETS

FOR RELIEF AND PREVENTION OF PERIODIC PAINS

BLUE RIBBON MALT

Can 53c

Case of 12 cans $6.15

Sweedish Anchovies, can..... 29c

Herring Tid-Bits in Wine Sauce, can.... 33c

SUOSIO'S MARKET

705 Butler Avenue. Phones 5900-5901.

H. A. CO

DILL PICKLES

2 Qt Jars 25c

Produce Depts. Offer

Red Emperor Grapes 4 Lb. 25c

Butler's for better groceries

WEDNESDAY ONLY

News Briefs

(Continued From Page One)

called by the Packing House Worker's Industrial union appeared to be snapping and additional employes deserted the ranks of strikers for their jobs.

Trucks, accompanied by police escorts, left many plants today.

LINDBERGHS HOP FOR AZORES ON TRIP HOMEWARD

(Continued From Page One)

The take-off was at 7:08 a. m. (2:08 a. m. E. S. T.).

As usual, the Lindberghs declined to reveal their plans. They would not say whether the Azores hop was to be the first leg of a flight across the Atlantic to the United States, or whether they would return to Europe after inspecting the air travel facilities of these Atlantic islands.

Land Safely

Horta, Azores, Nov. 21.—Col. and Mrs. Charles A. Lindbergh, after a flight of approximately 1,000 miles from Lisbon, alighted on the waters of Horta Harbor at 2:25 p. m., local time, 11:25 a. m., Eastern Standard, Time, today.

The Linberghs circled over the city for nearly ten minutes before bringing their seaplane down gracefully in the bay.

Island officials immediately set out in launches to greet them.

ROOSEVELT TO ENJOY NEEDED REST IN SOUTH

(Continued From Page One)

Johnson probably will be here for a day or so beginning Friday. The N. R. A. chief is to make an address in Atlanta, Thursday night, and was expected to come to Warm Springs from there. He will present a detailed report of N. R. A. activities and progress in Washington.

Is Taking Rest

For the present, Mr. Roosevelt is devoting himself to sunny hours of motoring, swimming and visiting old friends. He was one of the founders of the Warm Springs Foundation, an infantile paralysis sanitarium, and knows nearly everyone here, patients included.

The president has spent each morning since he arrived, on the wide porch of his cottage. An automobile ride in his personal car and a swim in the afternoon usually tops off the president's day. He is devoting himself entirely to rest and recreation.

ATTACK OF HECKLER AS KING SPEAKS HAS PARLIAMENT STUNNED

(Continued From Page One)

violation of Britain's cherished and traditional respect for her royal family is a government measure that has aroused resentment among the poorer classes.

Put into effect in an effort to reduce the country's huge unemployment dole, it provides that all applicants for relief must subject themselves to searching examination as regarding possible means of support.

King George hesitated momentarily as McGovern's voice and through the chamber and then proceeded to the retiring room with Queen Mary at his side. He gave no indication that the unexpected interruption had upset him.

If you're the goddess type of gal—you know, "divinely tall and most divinely fair"—there is a new Grecian silhouette gown which is just gorgeous.

Bottle of Health!

Milk is a true builder of Health—and Health is Happiness.

The "Cream-Top" bottle will bring it to your door.

Rieck-McJunkin Dairy Co.

Telephone 2500

ROTARIANS CELEBRATE 20 YEARS SERVICE OF NEW CASTLE CLUB

(Continued From Page One)

which the pages of time were turned back and the early history of the movement recited. Before the dinner, the group sang "America" and then bowed heads for the invocation by Dr. C. C. Green.

A period of impromptu but enjoyable musical entertainment preceded the speaking program, with vocal solos by Mrs. Stanley Reese, Mrs. C. W. Van Nort, and Rotarian Louis B. Round featuring.

All during the evening Rotarian C. W. Herman Hess led the anniversary group in rousing pep songs. At the piano played E. E. Branstetter while Michael Caruso accompanied on the violin.

The group also enjoyed a group of vocal duets, sung by The Castleton Revelers, Paul Watkins and Wayne Harper, two talented bell hops of the hotel. Watkins also sang several solo numbers.

Bolsinger Presides

Presiding as toastmaster was President Ralph W. Bolsinger, who, at the outset of the speaking program welcomed the former Rotarians and their guests on behalf of the club.

Perhaps the most entertaining feature of the program was the 15 minute period of magic and mystery which young Dyke Blair, son of Geo. D. Blair, Jr., provided. Out of the twists of Dyke's magic wand came a host of tricks which thoroughly amused the audience.

Toastmaster Bolsinger after the display of magic art, introduced to the audience the man he termed, "New Castle's forgotten man—Coach Phil H. Bridenbaugh." The able Senior High football mentor arose and acknowledged the introduction as the room rang with applause.

Muse Recalls History

To Attorney George W. Muse, organizer of Rotary here, fell the task of historian for the evening, and his enlightening outline of the New Castle club's beginning more than once provoked laughter. Mr. Muse discussed "Twenty Years in Rotary" in a humorous vein as well as the serious.

Muse told the group the first officers were Scott Paisley, the president: George W. Muse, vice president: Rudolph Stadelhofer treasurer and Wiliam Schoenfelt, secretary. These, together with E. E. Seavy and others established the club here.

At one point all past presidents of the club were asked to rise.

At the close of Mr. Muse's address Toastmaster Bolsinger read the following telegram from Howard B. Richards, a past president of the club now living in Birmingham, Ala.

Richard's Message

"A long and exceedingly pleasant association in Rotary prompts me to extend congratulations on your 20th birthday. Mrs. Richards joins in best wishes to all the ladies.

Mr. Richards, for years the superintendent of the New Castle Water Company, went south only a few months ago to accept a more responsible water company superintendency.

District Governor Beeler was late in arriving from a visit to the Ambridge club and his message, built around the theme "The Happy Lands of Rotary" was shortened as a result.

The fellowship of Rotary membership the world around, nearly 150,000 strong, was emphasized by the district leader a profressor at Grove City College. He told of his district work and then concluded by saying "it is a joy, Mr. President, to be with you on this anniversary. I congratulate you."

The district governor's message brought the dinner program to a close.

Serving on the committee on arrangements for the anniversary event were Rotarians A. B. Street, Francis E. Sowersby, and Frank McLaughlin and their wives, while on the fellowship committee served Rotarians S. H. Rhodes, chairman: John Offutt and Thomas Boyle.

The evening's reception committee was composed of the officers of the club and their wives: President Bolsinger, Mr. and Mrs. R. A. Eckles, Mr. and Mrs. Carl E. Paisley and Mr. and Mrs. Frank Schutz.

DESERTION CHARGED IN DIVORCE CASE

Gladys G. Kissman has filed an application at the prothonotary's office in which she asks to be divorced from her husband, Herbert P. Kissman, on the grounds of desertion. They were married in June, 1929, and lived together until September, 1931.

There is much self-stitching and cording in the new velvet chapeaux for autumn.

Red Cross Roll Call Under Way

All Districts Of County Organized But Two, Chairman Syling Reports

DIRECTORS HEAR REPORTS ON WORK

All districts in Lawrence county but two have been organized and are now functioning for the annual Roll Call, Chairman John C. Syling reported to the executive committee of the Lawrence County Chapter, American Red Cross, at their meeting last evening.

These two districts, Wampum and Plaingrove, are expected to be organized and to do their bit before the campaign ends at Thanksgiving time.

Some interesting reports were submitted by Miss Kathryn A. Hite, chapter nurse; and Mrs. David Kay, chairman of the garment committee of the chapter.

It is planned to have a class in first aid instruction during the month of February, when a national instructor will be present to outline the course, Chairman Ralph F Davis reported to the board last evening.

WOMAN HELD FOR KILLING HUSBAND IN NEW JERSEY

(Continued From Page One)

tween Clark and his wife started when the latter asked if Clark would be at home for dinner.

Johnson, who was held in $1000 bail as a material witness, told Police Clark informed his wife he would not be home and the argument ensued.

Mrs. Clark, according to Johnson and Mrs. Lavinia Brown, Cook and housekeeper who summoned the police after the shooting, became angry and left the room.

Heard Angry Words

The housekeeper said she heard the couple exchanging angry words then heard Mrs. Clark scream:

"Sheldon, you've killed me!"

"Then I saw Mr. Clark with a broken billiard cue in his hand," Mrs. Brown told police," and I could hear Mrs. Clark weeping in the dining room. Mr. Clark went on back to the billiard room."

Johnson said Clark returned to the room and resumed his billiard game.

Fires Fatal Shot

"We played a few minutes more," he told police, "when the door of the room opened and Mrs. Clark came in. She had a bloody towel around her head. She stood there and stared sort of wildly. Then she said:

" 'Sheldon, you've killed me.'

"Then she pulled out a pistol and before I had time to move or he had time to do anything she pointed it at him and fired."

The bullet struck Clark in the heart, killing him instantly. As he fell, police quoted Johnson as saying, Clark murmured:

"It's all right, Honey."

COMPROMISE ON M'CLURE CONTROL BILL AT CAPITAL

(Continued From Page One)

sure passage, will make it possible for the bill to be enacted next week provided no unexpected hitches develop.

Another amendment would permit retail sales in hotels, restaurants and clubs to be made between seven a. m. and two a. m. the following day instead of from noon to midnight as now provided. Additional amendments will require that hotels have 10 sleeping rooms instead of 15 and restaurants have a seating capacity of 50 instead of 60 persons.

In addition, the bill will be amended to permit second class townships to obtain licensee fees for retail establishments located therein.

Earlier the Senate indicated its approval of a portion of the administration's program by advancing to the final passage calendar the Cordier bill levying a $2 per gallon tax on all liquor manufactured in this state before the repeal if officially proclaimed.

Heed Pinchot's Warning

HARRISBURG, Nov. 21—Heeding Gov. Gifford Pinchot's warning that the state loses $1,000,000 daily until the $2 alcohol floor tax is enacted the Senate today passed the Cordier bill on second reading.

The bill which levies a straight $2 per gallon tax on all liquor and alcohol except denatured, has passed the house.

SWICK CONFERS ON POST OFFICE

(Continued From Page One)

up consistent with the approval of the architects."

Mr. Swick said treasury officials agreed to immediately contact Robert Eckles, architect and the Kutsche company to arrange for use of more sandstone.

Reduction of sandstone and increase of limestone had been approved by treasury upon the basis of a letter written by Mr. Eckles October 10, approving the use of limestone at the discretion of treasury officials.

SLED RIDING VICTIM REPORTED IMPROVING

Little James Haas, son of Mr. and Mrs. George Haas of Mercer street, who last week broke the small finger of his right hand while sled riding near the New Castle hospital, is reported improving.

The youngster's third and fourth fingers of his hand were badly bruised.

Deaths of the Day

Lynn J. Allison.

W. K. Allison, 502 Whippo street, has returned to his home from New York City, where he was called by the death of his sister, Lynn J. Allison.

The body was brought to the home of her sister, Mrs. Clarence Christie, near West Sunbury and funeral services were held Saturday, with interment in Pleasant Valley cemetery.

Miss Allison was born October 15, 1877, the daughter of Charles and Mary J. Allison of West Sunburry. She was a graduate nurse of the West Penn hospital, Pittsburgh, and had been a registered nurse in New York for the past thirty years.

She is survived by two sisters and five brothers: Mrs. W. H. Shook, Sharon; Mrs. Clarence Christie, West Sunbury; R. B. Allison, Butler; C. D. Allison, Harrisville; H. F. Allison, West Sunbury; C. C. Allison, Oklahoma City, and W. K. Allison, New Castle.

John C. Flynn

John C. Flynn, aged 82, of 1003 Liberty street, Franklin, Pa., died at seven o'clock Monday evening after an illness of several months.

Mr. Flynn was born in New Castle on July 30, 1851 and spent many years in the music business here.

He was a member of St. Patrick's church at Franklin and of the Holy Name society.

He is survived by his widow, Mrs. Sara J. Flynn and the following children, Mrs. Edwin C. Wilson, of New Castle; Mrs. Frank J. Malloy, of Lorain, Ohio; and E. Dudley Flynn, at home; and seven grandchildren.

Services will be conducted Thursday morning from St. Patrick's church, Franklin, at 9 o'clock.

Interment will be made in Calvary cemetery, Youngstown, Ohio.

Jacob Renwick Boggs.

Jacob Renwick Boggs, aged 86, died at 5:30 p. m., Monday in his home in New Galilee, after an illness due to his advanced age.

He was born in Erie County, January 9, 1847 and came to Lawrence county in 1867, locating on what is known as the Boggs farm in Big Beaver township. He was widely known as a prosperous farmer. Upon retiring ten years ago he moved to New Galilee. He was preceded in death by his wife thirty-five years ago.

Mr. Boggs was a member of the Reformed Presbyterian church of New Galilee and had served on the board of deacons for the past forty years.

He is survived by two sons: John and Oliver, at home.

Funeral services will be held Thursday at 1:30 p. m., at the home and interment will be made in the Reformed Presbyterian cemetery.

Mrs. Sniff Funeral

The auditorium of the First Christian church was filled with relatives, friends and social associates of Mrs. Matie A. Sniff, Northview avenue, Monday afternoon when funeral rites were conducted by Dr. G. S. Bennett. "Nearer My God to Thee" and 'In the Sweet Bye and Bye" were sung by Mrs. Rachel Taylor, Mrs. C. H. Clark, Sam Lewis and John M. Bevan with Mrs. Mary Virginia Patterson at the organ.

Rev. C. S. Joshua, president of the New Castle Ministerial Association spoke a few words as a tribute to the splendid and helpful Christian life of the deceased.

Gorgeous floral tributes silently attested to the high esteem in which she had been held in church and club circles. The ministers of the city and their wives attended in a body.

Interment was made in Oak Park cemetery: pallbearers were James Love, Dr. Earley, H. L. Elder, John W. Jones, Stewart Hunt and S. E. Park. Taps were sounded as Mrs. Sniff was laid in her last resting place.

Robert J. Grant

Word has been received by relatives in this district of the death of Robert J. Grant, aged 32, formerly of Ellwood City in Elsimore, Calif., Sunday, November 19.

The Grant family had been in California but four weeks having gone there thinking they would benefit Mr. Grant's health.

He was the son of Mr. and Mrs. Robert J. Grant, Sr. of Grant avenue, Ellwood City. He is survived by his parents, his wife, who was Josephine McClintock, of Wampum, two children, Evelyn and Robert: two brothers, Charles Grant, Monaca, William of Wurtemburg: six sisters: Mrs. Sadie James, Elsimore, Calif., Mrs. Fanny Clyde, Wurtemburg: Mrs. Paul Edmunds, Beaver: Mrs. Emily Robins and Mrs. Elizabeth Woods, Beaver Falls and Mrs. Nell Markel, Ellwood City.

Interment will be made in California.

Mrs. Emma Charlton.

Mrs. Emma Charlton, aged 69, of 3815 Archwood avenue, of Cleveland, Ohio, died at her home on Monday night at eleven o'clock. Her death terminated an illness lasting four months.

Surviving are two sons, Blake H. Waldo, of 202 Edison avenue, New Castle, and W. F. Waldo, of Cleveland, Ohio; two daughters, Winifred Oakley and Lyda Waldo, both of Cleveland, Ohio; three grandchildren, Waldo Oakley and Jean Waldo, of Cleveland, Ohio, and James P. Waldo of New Castle.

Funeral services will be held on Thursday at 2:00 p. m. from the W. E. Bigelow and Son Funeral Home, 5527 Ridge road, Parma, Ohio. Interment will be made at Hinckley, Ohio.

Time Of Funeral

Funeral services for Thomas Vaughn, automobile accident victim, will be held from the home of his brother, Harry Vaughn, Wheatland, Wednesday at 2:30.

Interment will be made in the Wheatland cemetery.

Jesse Smith Funeral

Funeral services for Jesse Smith, 1213 Sciota street were held Monday afternoon from the Allman Funeral Home, with Rev. W. W. Austin officiating, assisted by Rev. L. J. Pollard.

Interment was made in the Lawrence County plot.

David Richeal

Funeral services for David Richeal of New Castle R. D. No. 9, will be conducted on Thursday afternoon at 1:30 o'clock from his late home, with Rev. Thomas Guthrie, pastor of the East Brook United Presbyterian church officiating. Interment will be made at Harlansburg.

Mr. Richeal, a well known Lawrence county farmer, died suddenly from a heart attack Monday afternoon while on the Thomas Cooper farm, East Brook-Harlansburg road. His death came as a shock to his many friends.

He was the son of David and Nancy Hettenbaugh Richeal and was born in Scott township on July 4, 1872. He was a member of the United Presbyterian church of Washington Township.

He is survived by his widow, Mrs. Sadie Robinson Richeal: three sisters Mrs. Susan Johnston of Slippery Rock R. D. No. 4: Mrs. Ida Forrest, of McKees Rocks and Miss Effie Richeal, of Washington Township and one brother Walker Richeal, of Washington Township.

Time of Funeral

Funeral services for Thomas J. McCarthy, aged 74, Akron, Ohio, will be held in St. Monica's church, Ellwood City, Wednesday at 9 a. m.

Mr. McCarthy lived in New Castle twenty-five years and served on the city police force under Mayor Hainer.

Mr. Gilfillan's Funeral.

Sorrowing friends and relatives of the late William Gilfillan, of Washington township, gathered for the funeral services conducted at the Plaingrove United Presbyterian church on Monday afternoon at 1:30 o'clock. Rev. James M. Guthrie, pastor of the East Brook United Presbyterian church was in charge of the services.

Pallbearers were J. G. McKissick, Robert Jordan, Perry Book, Edgar Shaw, Charles Brenneman and Henry Macom.

Interment was made in Plaingrove cemetery.

Notice

All members of Retail Grocer's Ass'n., meet Wed., Nov., 22nd at 2:00 p. m., at Epworth M. E. Church to attend funeral of our late member J. E. Rodgers.

FRANK W. HILL, Sec.

Loc. 1t*

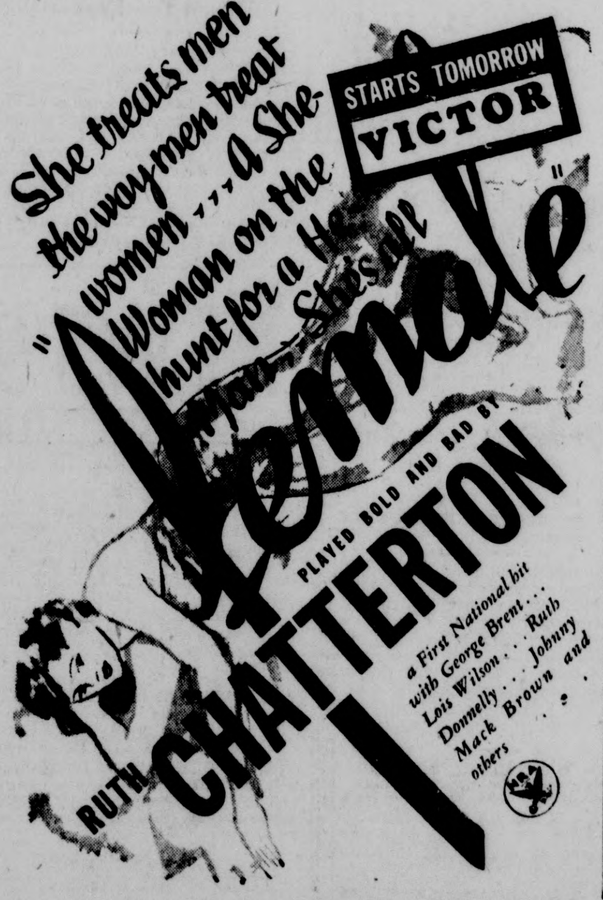

Get Your Evening Dress in readiness for the Thanksgiving occasion

This is the season of gaiety—the season when you go places and do things. Prepare for celebrations by sending your party things to us now.

PLAIN SILK DRESSES

BEAUTIFULLY CLEANED

$1.00

Two-piece or collar and cuffs pleated, slightly higher.

Transparent Velvet Dresses.. $1.25 up

"SEND IT TO SMITH'S"

MEN! SPRUCE UP FOR THANKSGIVING. AVOID THE RUSH—SEND YOUR GARMENTS NOW!

SUITS CLEANED AND 100% FORMPREST $1

Chilly days are here—Send your OVER-COAT Now!

Smith's CLEANERS and DYERS

Phone 885

ASK LOAN FOR EXTENSION TO HOSPITAL HERE

(Continued From Page One)

laundry serving the hospital. For some time the Nurses Home has been inadequate to house the nursing students enrolled in the hospital classes and a section of the hospital itself has been set aside for such purposes.

The location of the laundry has been somewhat inconvenient and the purpose to change it has been before the board of directors for some time. If the loan is granted, both of these improvements will be made.

The $100,000 loan for Ellwood City, if granted, would provide an extension to the Lincoln High School.

He (Caesar) loved the treason, but hated the traitor.—Plutarch.

JOS. S. RICE CO.

Funeral Service

MEMBER National Selected Morticians BY INVITATION

PHONE 376 215 E. North St., New Castle, Pa.

NEW MODEL—IMPROVED

General Electric

$1.00 DOWN $1.00 WEEKLY

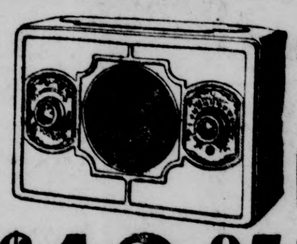

Immediate Delivery

Guaranteed

A. C. and D. C.

Built-In Aerial

4 RCA Tubes

Fine Tone

Metal Case

Long and Short Wave

$12.95 Complete

No Installation! Just Plug In!

Perelman's

129 East Washington St. Phone 808.

LOCALS PERFORM FOR SHARON WHITE SHRINE

A most successful meeting of the White Shrine of Sharon was that held Monday evening in their home city at the Odd Fellows Hall with an attendance of approximately two hundred or more. The occasion was the regular session featured with special entertainment provided by associates of the Martha Shrine No. 14 of New Castle, Miss Nellie Brady and a group of her pupils. Mrs. Anna Rowland was general chairman of the affair.

Those taking part from New Castle included Mrs. Rowland, Mrs. Dorothy Stoddard, Miss Martha Bigley, Mrs. Louis McClung, Mrs. Julius Blaha, Mrs. Al Tindall, Mrs. Ollie Shannon, Mrs. Wilbur Chapman, Mrs. Elizabeth Fleming, and Mrs. Ruth Boyd entitled "No Men Admitted" which was enthusiastically received. At intervals, Miss Bradys dancers favored the guests with novelty dance numbers, which comprised a tap trio by Misses Ruth Phillips and Billie E. Glenn and Augustine Leon; acrobatic dance by Kathryn Hartsuff; "Wooden Soldier and China Doll" dance by Romie Appolito and Tomasina Armand, specialty tap by Ruth Phillips; adagio dance by Kathryn Hartsuff and Augustine Leon and the "Rube Dance' with Miss Glenn and Miss Hoyland being featured.

Sharon members will be guests of the local Shrine members at a future date.

Others attending from this vicinity included Miss Nellie Brady, Mrs. Jennie Martin, Mr. and Mrs Nicholas Green, A. W. Tindall, Robert Fleming, S. F. Rowland, Mrs. Beatrice Forbes, Mrs. Harriet Sweesey and Mrs. Bertha Beahm.

MEETING HELD MONDAY FOR CURRENT CLASS

Miss Mary Alice White of Clenmore and Highland received members of the Current Events Class in her home Monday afternoon for their regular session. Mrs. R. R. McGeorge was a special guest of the occasion.

Routine work was conducted and a general discussion of current topics comprised the program.

In two weeks Mrs. Albert Treser of 114 Garfield avenue will have the ladies.

HERBIE KAY
and His Orchestra
SUNDAY, NOVEMBER 26
NEW ELMS
Youngstown, O.
Admission.....60c and tax

E. M. McCREARY
EXPERT PIANO TUNING
BELL PHONE 1876-M
710 Monroe Street,
New Castle, Pa.

— DANCE —
AT
DANCELAND
TONIGHT
Gents 25c
Ladies 15c.
All Free Tickets Must Be In Next Thurs. Night.
Ed. Nolan, Mgr.

DANCE
By
Protected Home Circle
KNIGHTS OF MALTA HALL
319½ East Washington St.
WEDNESDAY, NOV. 22nd.
9:00 to 12:00 P. M.
SPECIAL MUSIC.
Gents 25c. Ladies 10c.

TRINITY MEN'S CLUB DINNER FINE SUCCESS

At 6:30 o'clock Monday evening the Men's Club members met in the Guild Room of Trinity Episcopal church where they partook of a sumptuous four course turkey dinner. Following the singing of "America" and the innovacation was given by the rector, Rev. Philip C. Pearson.

At intervals throughout the serving, pep singing lead by Dudley Arnold enlivened the time with Mr. Hietsche accompanying at the piano. Later they teamed up in giving, two comical and pleasing skits. Following, a cordial welcome was extended by Presley N. Jones, president of the club.

Tribute was paid to the late departed Harry King Bell and at the suggestion of T. W. Dickey, a resolution will be drawn by a committee to exemplify their high regard for him.

A special visitor of the evening, Sam Lewis, was introduced by toastmaster Presley Jones and next was their guest speaker, C. C. Headland, auditor of the Lawrence Savings and Trust Company and former State Banking official. He made a fine address dealing with the classifications of banks; necessity of sound banking principals in the future; requirements of State and National banks under Federal Depository Insurance Guarantee Corporation; full power of the Federal Reserve Board under the Federal Reserve Act and the amendments thereto by the banking act of 1933, and other facts that were most interesting and which proved valuable information. He answered a number of questions at the close of his talk asked by his audience.

Rev. Pearson felicitated Mr. Headland for his inspiring talk and spoke a few words of appreciation.

Due to the untiring efforts of the following ladies, the delicious menu and novel table appointments which too were suggestive of the approaching season, were made possible; Mrs. H. J. Hope assisted by Mrs. William Shibler, Mrs. William Jinks, Mrs. Johnson, Mrs. Georgia Braley, and Mrs. Gardner on the kitchen committee; Mrs. William Hewitt aided by Mrs. Arnold Barnsley, Mrs. R. F. Boughter, Miss Nellie Ingram and Miss Kathryn Adams, dining room committee.

Mr. Jones was assisted by the officers of the club which included H. J. Culliford, F. S. Sowersby, Jack Hope and Alfred Walker.

Wednesday

P. A. L. S. club, Gay Anderson, West Madison avenue.

Circulating Book club, Mrs. E. E. Seavy, Highland avenue.

Tri-Quad club, Geraldine McClelland, Croton avenue.

N. B. club, Mrs. David Fisher, Chestnut street.

Easy Aces, Mrs. Anna Hoffman, 1410 Highland avenue.

N. H. B. Kensington, Mrs. Elmer Brown, Highland avenue.

G. K. W. club Mrs. Clyde Burry, Greenwood avenue.

Friendship club, Mrs. Joseph DeRobbi, Reynolds street.

M. W. club, Mrs. Charles Rogers, Walnut street.

N. R. A. club, Mary Cooper, Meyer avenue.

Jolly Dutch club, Mrs. F. F. Brundert, East Reynolds street.

Roundup club, Mrs. Dora Dugan, Fairfield avenue.

Re-Deal club, Clara Bernine, Northview avenue.

T. N. T. club, Mrs. J. S. McKibben, East Main street.

Y. O. A. Girls club, Mrs. Frank Clinefelter, North Mercer street.

S. J. 500 Club, St. Joseph's rooms, South Jefferson street.

Reception Tonight

A number of Methodists of the city will go to Grove City this evening to attend the reception to be given in the First Methodist church of that city for Dr. and Mrs. C. G. Farr.

Rev. C. S. Joshua, pastor of Croton church, will extend the greetings from the New Castle churches.

1934 Club To Meet

The meeting of the 1934 Club will take place Saturday of this week instead of November 30, the regular day because it falls on Thanksgiving, Mr. and Mrs. Clyde Stevens, of Garfield avenue will be the hosts.

JUNIOR GUILD KID PARTY AT ST. ANDREWS

On Monday evening, the social rooms of St. Andrews Episcopal church were the scene of much merriment when members of the Junior Guild assembled for a "kid party" The guests arrived in dainty ruffled frocks, socks, bows of ribbons on their hair, and other items that go to complete a kiddy's ensemble. Prizes for the cleverest costumes were awarded to Kathryn Smith and Rose Sturdivant.

Those presiding as hostesses were Mrs. William Wignall, Mrs. Kathryn Meyer and Mrs. Frances Barber. They arranged a program of youngsters games that caused a riot of fun with prizes going to the following for winning in various contests: balloon race, Ada Riley, guessing game, Ann Hitchen: donkey game, May Perry. A playlet "The Old Country School" with Mrs. Kathryn Meyer filling the role of teacher to perfection, was another of the evening's features. The guild members were the scholars.

At a late hour, the guests were seated at a table marked for associates including Miss Marietta Prize, of Youngstown, O., a visiting member, where they were served a child's lunch. Yellow and white tones prevailed in the appointments. Preceding the social, a business period was held with Miss Hitchen, president in charge and Edna Hartland leading devotionals.

On Monday evening November 27 Kathryn Smith, Edna Hartland and Virginia Kerber will be hostesses.

MEMBERSHIP TEA AT LEVINE HOME

One of the big events of the week will be the membership tea of Hadassah to be held in the home of Mrs. Sam Levine, Edison avenue, when the annual mother-daughter event of senior and junior units is observed.

One of the features of the entertainment will be a sketch presented by the juniors, with Misses Tillie Solomon, Celia Lerner, Rosalind Safier and Anne Shifman taking part.

Greetings from the juniors will be brought by the president, Miss Mary Pitler and the response will be made by Mrs. L. F. Kohn, president of seniors. A group of original songs will be sung and Mrs. Myrtle Marcus Fisher of Pittsburgh will be the speaker.

Mrs. L. Zieve and her hostesses will have charge of the tea table.

Birthday Party

Little Buddy Landis, son of Mr. and Mrs. Ira Landis, Winter avenue was surprised in his home Monday evening when his mother invited the members of his Sunday school class of the First Baptist church to help him celebrate his seventh birthday.

The little boys and their teacher, Pearl Hockenberry, arrived at the home and enjoyed a pleasant evening of games and music. Prizes were awarded Donald Glitch and Sonny Truby, and the little chap was presented with some lovely gifts.

Later the boys were invited to the dining room where baloon favors marked each place at a table centered with a lighted birthday cake.

Mrs. Landis was assisted by Miss Hockenberry and Miss Mildred Carson.

Modernistic Club

The Modernistic Club members were pleasingly received Monday evening in the home of Miss Laura Lach, Pine street. The hours were whiled away with contests in cards, Lois Connors being winner of the trophy for honors.

Following play, the hostess served a delicious repast. The tables marked for all club associates and three special guests, the Misses Connors, Barbara Nesbitt and Irene Thomas.

In two weeks Miss Lilyan Richards of Erie avenue will entertain at her residence.

Choir Has Party

Every members of the choir of New Castle Chapter Order of Eastern Star enjoyed the hospitality of May Thomas, Wilmington road on Monday evening, when they assembled for the monthly practice and social session.

Mrs. Anna Virtue and Mrs. Mary Lloyd were aides to the hostess. A period of practice was held after which cards and conversation kept the group interested until a late hour when refreshments were served by the hostesses.

Section Luncheon

Mrs. Jennie Shaffer, Butler avenue, will extend her hospitality to the members of Section E of the Y. L. B. class of the Third United Presbyterian church Wednesday all day.

At noon a luncheon will be served and the hours before and after will be spent in quilting.

(Additional Society On Page 5)

LUNCHEON BRIDGE PARTY AT CATHEDRAL

What promises to be one of the largest social events of the Thanksgiving season is the luncheon bridge party of New Castle Chapter 105 Order of Eastern Star, which will be given in the cathedral Thursday.

At 1 o'clock a delicious luncheon menu will be served in the main dining room of the cathedral, after which the guests will be ushered to the west dining room where card tables will be arranged for the afternoon's entertainment. A prize will be awarded at each table, in addition to a door prize.

Mesdames Marguerite Geary, Flora DeVassie and Ada Jackson are hostesses for the party.

EDUCATION PROGRAM AT B. P. W. MEETING

Monday evening's meeting of the Business and Professional Women's club of New Castle, conducted at the Y. W. C. A., was in charge of the education committee, of which Miss Bess Gailey is chairman.

The meeting was opened with the serving of dinner. Later Mrs. David Nesbitt made announcement of the card and bingo party which is to be held at The Castleton on Saturday evening.

Miss Barton, president of the Ellwood City B. P. W. club, and a number of members from that club were present as special guests.

Miss Jennie Monro, of Pittsburgh, state education chairman, was to have been the speaker of the evening, but a death in her family prevented her being present.

R. G. Leslie, principal of the Highland and Magill schools, consented to come. He spoke on "Taxation and the Schools."

MRS. HILDEBRAND IS HOSTESS TO LADIES

The regular meeting of the Current Events of '06 was held Monday afternoon at the home of Mrs. R. L. Hildebrand on Delaware avenue. Roll call was responded to with "Thanksgiving quotations" and following business matters were taken up. Mrs. Charles Martin reported on Community service, and Mrs. J. D. Ingham gave an account of the Blind departments work.

After the usual discussion of current subjects, the ladies adjourned to meet in two weeks with Mrs. Perry N. Brest, 302 Highland avenue.

Farewell Party

Last evening the employees and families of the Beaver Falls branch of the National Biscuit company gathered at the home of Mr. and Mrs. S. C. Shale, 304 East Wallace avenue and tendered a farewell party to Mr. and Mrs. J. W. Walcott. Mr. Walcott being transferred to Denver, Colorado as of December 1.

The evening was spent in playing various games. At 11:00 p. m. the hostess Mrs. S. C. Shale assisted by Mrs. T. A. McCurdy served a delightful lunch then Mr. Walcott was presented with a pen and pencil set and Mrs. Walcott with a beautiful hand bag, the presentation being made by Mr. Harrison Guy, a retired employee, Mr. Guy being the manager hiring Mr. Walcott twenty years ago.

Out of town guests were: Mr. C. C. Strosnider, Mr. and Mrs. Harrison Guy, Mr. and Mrs. I. C. Emerick and daughter Florence, Mr. and Mrs. P. A. Cory, Mr. and Mrs. J. W. Walcott, Mr. and Mrs. A. J. Tarantine, Mr. and Mrs. James R. MacKenzie and Katherine Naugle, Beaver Falls, Mr. and Mrs. Wm. C. Sayre, Mr. and Mrs. W. P. Wendt, Mr. and Mrs. R. A. Moore and Mr. Burdell Greer, New Brighton, Mr. Roy Martin, Butler and Mr. and Mrs. Carl Tannehill, Ellwood City.

Class Selects Name

Miss Helen Book, Marshall avenue, was a pleasing hostess to the members of her Sunday school class of the Second United Presbyterian church Monday evening. Her cousin, Isabel Wiles of Plaingrove was a special guest.

Miss Edith Sherbine presided and the class selected the name: "The Deborahs" by which they will be known. Plans were made for winter activities.

The hostess led the group in a series of interesting games and contests after which she was assisted by her mother, Mrs. Bert Book, and sister, Eleanore Louise Book, in serving refreshments.

Miss Velma Wright, Clarence avenue, invited the girls to meet at her house for the December 18 meeting.

Honor Young Couple

In honor of Mr. and Mrs. George Goebel, of Wall street, a bride and groom of recent date, a number of friends gathered in their home Friday evening as a surprise. Three tables of 500 were in play for the evening. Beautiful gifts were received and a delicious lunch was served by Mrs. Emerson Davies, Mrs. Dellas Sloan, Miss Grace Scollard, and Miss Erma Perrine.

Guests included Mr. and Mrs. Emerson Davies, Mr. and Mrs. Frank Wimer, Mr. and Mrs. Lloyd Wimer, Mrs. Ella Wolford, Mrs. Mary Wimer, Miss Grace Scollard, Miss Erma Perrine, Mrs. Dellas Sloan, Mr. and Mrs. George Goebel, Roberta and Junior Wimer.

Bridge-At-Eight

This evening the Bridge-At-Eight girls will be entertained in the home of Miss Marian Lockhart on Garfield avenue.

Service Star Event Tonight

This evening the Service Star members will be entertained in the home of Mrs. J. F. Titus, 120 East Edison avenue.

C. S. Club Members

Members of the C. S. Club will be received in the home of Mrs. John Reed, Pittsburgh road, Thursday evening for a social time.

Y. O. A. Girls

The Y. O. A. Girls Club members will be entertained at the home of Mrs. Frank Clinefelter, on North Mercer street, Wednesday.

Turkey Dinner
Epworth Church, Thurs. Eve., 5:30 to 7:30 p. m. Price 50 cents.
Loc 1t*

EVENING TEA PARTY AT CHRISTIAN CHURCH

An attractively appointed tea party was given Monday evening in the First Christian church with the members of the I. B. H. class of which Mrs. William Hanna is teacher, acting as hostesses.

Small tables were arranged about the room which had been attractively decorated.

The stage was furnished as a living room and the program presented included a humorous sketch by Prudence and Leona Sankey; vocal numbers by Bill Jones; readings by little Miss Shaffer and Katherine Wilcox and a musical sketch by Lois Davenport and Ruth Stanley.

Rrefreshments at the small tables concluded the evening.

Virginia Bowman, Jean Gilson and Florence Nickols arranged the entertainment, while the decorations were made by Mary Patterson and Charlotte Foster.

Surprise Shower

A surprise shower in honor of Mr. and Mrs. Warren Van Horn, a bride and groom of recent date, was given in the home of the groom's parents, Mr. and Mrs. W. A. VanHorn of Bluff street, on Saturday evening.

The guests included friends and relatives numbering about twenty-five.

A large basket filled with useful gifts was presented the honored couple by Norman VanHorn and Charles Drish.

Out tof town guests were Mr. and Mrs. George Anderson and daughter, Mildred, of Warren, Ohio, and Mr. and Mrs. Edward McMillen of Ellwood City, Pa.

Delicious refreshments were served by the hostess assisted by Mrs. R. M. McChesney, Mrs. Anderson and Mrs. McMillen.

Team Meeting

Members of the D. U. V. team were entertained Monday evening in the home of Mrs. Maude Fisher, on East Washington street, with Mrs. Martha Fox and Margaret Fray as associates.

Plans were made for activities of the team during the coming months with a practice meeting Tuesday, November 28 at 6:45 in the City Building under the direction of Mrs. Emma McKissick, captain.

Dainty refreshments concluded the evening.

O. M. K. Club

Mrs. C. E. Brown, of Hillcrest avenue, will entertain the O. M. K. Club members Thursday evening at her home.

CHARTER MEMBERS HONORED MONDAY

What proved a most delightful event Monday evening was the dinner given by the auxiliary to the Sons of Union Veterans for the charter members of the organization. Many members were present, including a number from Youngstown, Ohio.

Mrs. Minnie Mayers and Mrs. Fred House were also celebrating their birthdays and were presented with gifts in remembrance of this occasion.

Many members spoke briefly during the dinner hour, with Mr. and Mrs. House, Mrs. Jones, Mrs. Phillips and Mrs. Stoner of Youngstown, Ohio among the speakers.

Concluding the dinner entertainment the members joined with the Sons of Veterans in their meeting and program, which included numbers by many of the city's talented children. Mrs. Helen Harlan was in charge of giving away a lovely cushion, which was won by Jackie Capitola.

December 4, will mark the date of the next meeting, which will include a bingo party.

CURRENT EVENTS '23 HOLD MEET MONDAY

Mrs. E. Patterson, of Croton avenue, received members of the Current Events '23 in her home Monday afternoon for their regular session. After routine work had been completed, splendid papers on "Care Of Books and In the School" were given by Mrs. Joseph Jordon and Mrs. C. E. Miller. A general discussion regarding this subject which centered mostly on the books of public schools, completed the program.

The next regular meeting of the ladies will occur December 4 at the home of Mrs. O. A. Rodgers on Delaware avenue.

Tigers Auxiliary

Monday night the members of the Tigers Auxiliary met in the Tiger Club rooms on South Mill street with Mrs. Joseph Bordonaro and her team acting as hostesses. Following a short business session, the club presented Miss Margaret Richards, a bride elect of this month, with a tea set.

A prize for high score in 500 was awarded Miss Phil Cherol. Low score prize went to Mrs. John Ross. The club will meet again in two weeks with Mrs. Mike Ross and her team acting as hostesses.

Read the "Ads"
but don't ignore medical opinion

if you want to
—keep bowels regular and comfortable
—make constipated spells rare as colds
—avoid danger of bowel strain

A doctor will tell you that the careless choice of laxatives is a common cause of chronic constipation.

Any hospital offers evidence of the harm done by harsh laxatives that drain the system, weaken the bowel muscles, and even affect the liver and kidneys.

Fortunately, the public is fast returning to laxatives in *liquid form.*

Can Constipation be Corrected?

"Yes!" say medical men. "Yes!" say thousands who have followed this sensible medical advice: 1. Select a good liquid laxative. 2. Take the dose that you find suited to your system. 3. Gradually reduce the dose until bowels are moving regularly without assistance.

Dr. Caldwell's Syrup Pepsin has the average person's bowels as regular as clockwork in a few weeks' time. Why not try it? Some pill or tablet may be more convenient to carry. But there is no "convenience" in any cathartic that's taken so frequently, you must carry it wherever you go!

What is the "Right" Laxative?

In buying any laxative, *read the label.* Not the *claims,* but the *contents.* If it contains one doubtful drug, don't take it. Dr. Caldwell's Syrup Pepsin is a prescriptional preparation in which there are no mineral drugs. By using it, you avoid danger of strain. You can keep the bowels regular, and comfortable. You can make those constipated spells as rare as colds.

How many dimes and quarters are spent on "popular" laxatives! How quickly they count up, as you use more and more of these habit-forming helps! A bottle of Dr. Caldwell's Syrup Pepsin would save you money—and bring you real relief.

Why Doctors give a liquid laxative

The habitual use of irritating salts, or powerful drugs in the highly concentrated form of pills and tablets is risky.

The properly prepared liquid laxative will bring a perfect movement without discomfort or injury. You need not take a "double dose" a day or two later.

The public can always get Dr. Caldwell's Syrup Pepsin at any drugstore.

NRA

SKIP IT!

Groucho Marx, as Rufus, T. Firefly, Dictator of Freedonia, takes a few steps in the right direction in Paramount's "Duck Soup," now playing at the Penn Theatre. "Duck Soup" is the Four Marx Brothers latest screen comedy.

Strouss-Hirshberg's
Our Gift Shop Beams
With Unusual Things—

VANITY LAMPS
Complete with hand tailored silk shades, all colors, pair $3.78

FLOOR LAMPS
A wide variety of shades to choose from $6.95

TABLE LAMPS
Decorated in harmonizing colors $5.95

GLASBAKE UTILITY CASSEROLES
Etched design decoration! 89c
The lid may be used as a pie plate!

FITTED CASES
$9.95 to $25.00
Make ideal gifts for any girl who does not have one.

ARTIFICIAL FLOWERS
35 varieties—all 10c

New Subjects In
BOOK ENDS
$1.00 to $3.95
Ask to see "SCOTTY" at $1.95

PICTURE FRAMES
For snapshots 59c | For 8x10.. $1.98

New PETAL PILLOWS in all pastel shades..... $1.00

Electric Sandwich Toaster and Grillette
Guaranteed for one year! $1.39 Cooking surface 10¼ by 5½ inches!

FOSTORIA GLASSWARE
Has lasting beauty!
The bowl $1.95
Candleholders, pair $3.95
(Lower Floor)

COMING!
THANKSGIVING SALE!
Women's and Children's
COATS, SUITS, FURS, DRESSES and MILLINERY!
WATCH TOMORROW'S PAPER!

Strouss-Hirshberg's

FLORSHEIM SHOES for MEN
MATRIX SHOES for LADIES
DAVIS SHOE CO.
FOOTWEAR.
"Just a Step Ahead."

KEYSTONE AUTO CO.
Kelly-Springfield Tires and Tubes
Exide Batteries For All Cars
Phone 1396. EXPERT LUBRICATION. 424 Croton Ave.

FOR THE FIRST TIME IN HISTORY—
DODGE STEPS TO THIRD POSITION
IN LAWRENCE COUNTY FOR TOTAL NUMBER OF UNITS SOLD DURING MONTH OF OCTOBER.
J. R. RICK MOTOR CAR CO.
426 Croton Ave. Phone 3572.

THE NEWS, ONE YEAR, BY MAIL, $5.00

$5 ALLOWED FOR YOUR OLD MOUNTING

Special Sale of
New Mountings

Trade in your old mounting now and have your diamond reset in one of the new smart mountings of today. Largest selection in New Castle to choose from at prices that will save you real money. Hundreds of mountings on display, many set with matched side diamonds. Come in tomorrow and see these marvelous values.

DIAMONDS RESET WHILE YOU WAIT

JACK GERSON
YOUR JEWELER
Penn Theatre Bldg. 18 North Mercer St.

NOTHING DOWN!
First Payment Feb. 1st, 1934.

Hints And Dints And Other Features.

THE NEW CASTLE NEWS EDITORIAL PAGE

Editorial, Digest, Edgar A. Guest, All Of Us.

NEW CASTLE NEWS

Owned and Published by The News Company, a Corporation
Published Every Evening Except Sunday, 29 North Mercer Street
Entered at New Castle, Pa., as Second Class Matter

Fred L. Rentz ..... President and Managing Editor
A. W. Treadwell ..... Vice President
Lucy Treadwell Ray ..... Treasurer
Jacob F. Rentz ..... Manager and Assistant Treasurer
James T. Ray ..... Secretary
George W. Conway ..... Editor

Full Leased Telegraph and Cable Service of the International News Service. Correspondence on matters of public interest solicited from all parts of the county.

Bell Telephone (Private Exchange) 4000

SUBSCRIPTIONS: Single copy, 3c. Daily, 15c week. $7.50 a year. Daily by mail, $5.00 a year. Daily, 3 months, by mail, $1.25. Daily, by mail, less than 3 months, per month, 50c. On sale at all leading news stands.

Member Audit Bureau of Circulations
Member American Newspapers Publishers' Association
New York office, 67 West 44th St. Philadelphia, Real Estate Trust Bldg. Pittsburgh, Chamber of Commerce Bldg. Detroit, General Motors Bldg. Milwaukee, Commerce Bldg. Chicago, Tribune Tower. National Advertising Representative, Fred Kimball, Incorporated.

International News Service has the exclusive rights to use for republication in any form all news dispatches credited to it or not otherwise credited in this paper. It is also exclusively entitled to use for reproduction all the local or undated news published herein.

SPECIAL NOTICE: All checks, money orders, drafts, communications, etc., should be addressed to The News Company, New Castle, Pa., and not to any individual.

TIME TO BUILD

IN ONE of its recent releases, the always-cautious Standard Statistics Company makes a business of fact-finding uninfluenced by opinion or prejudice, reports that real estate values are extremely deflated, that building costs are rising, and that the time is highly opportune for construction as an investment.

It's difficult to see how, under any imaginable circumstances, real estate values could sink lower. They've touched the absolute bottom—now they're moving up. And construction, under the spur of recovery plans, is moving out of the doldrums that kept the industry at a standstill for three years, and is reaching sounder levels.

Bankrupt prices aren't going to be offered us much longer. In the near future, we're going to pay twenty or fifty or a hundred per cent more to build and repair than we would have to pay now. We're going to pay more for land, lumber, roofing materials, cement, heating equipment—everything needed for home building.

Yes, it's really the time to build. Opportunity is knocking now more loudly than it ever knocked before—and thousands of people with money to spend are taking advantage of it. As for those other thousands who have the money but prefer to "wait and see," well, they might meditate on the fact that by the time they do find out that things are really changing, it will probably be too late to do anything about it.

EXPERT VOTE COUNTERS ADVOCATED

The Philadelphia Inquirer discusses the suggestion that expert official tabulators be provided to count the precinct votes cast at an election in a way that will interest the entire state. The paper says:

Judges Stern and Kun, after the official tabulation of the Philadelphia vote this week, offered a suggestion that the actual counting and recording of the precinct results should be handled by a special detail of clerks who had passed civil service examinations to qualify them for the work. These staffs would take over the duties as soon as the polls closed, relieving the local election boards of further responsibility. When the local judge of elections, with his majority and minority inspectors and their assistants, put in twelve hours at the polls, they have already completed a task greater than contemplated in the philosophy of the NRA. In addition to that, after dinner, they return to the grind, which has been known to keep them busy until the advanced hours of the next morning.

However, this aspect of the case was subordinated, in the views expressed informally by the judiciary, to the fact that these countries are often unfit for the duty. Judge Stern remarked that in his experience he had found inaccuracies in every one of hundreds of cases where ballot boxes were opened. If a contest is one-sided, a few minor errors may be inconsequential, but in close elections precision is vital. Anybody who ever examined the triplicate sheets prepared by local election boards knows that more expert service should have been available for the tabulation.

The plan of Judges Stern and Kun would have the added advantage of supplying tabulators in any given precinct who probably would not be legal residents of that particular district and hence would have no prejudices or interests to serve in adjudication of contests purely local. No doubt the arrangement would prove practical in large communities like Philadelphia and other populous centres. But the problem of furnishing a trained staff for every remote hamlet in Pennsylvania to undertake night labors, involving the question of transportation, might offer difficulties.

RIDICULE AS A WEAPON

The final victory for repeal forces, on November 7 as Pennsylvania, Ohio and Utah voted in the wet columns, has been attributed to many things.

And not the least of these has been simple ridicule, plus distortion of actual statements. We refer particularly to the oft-repeated references to the 18th Amendment as the "noble experiment," presumably a quotation from Herbert Hoover's 1928 campaign speeches.

As time passed and criticism of Hoover increased during the administration ended last March, the "noble experiment" was subjected to vast ridicule by the anti-prohibitionists who had, by that time, the forces of depression to aid them in their fight. Those two words became almost national by-words for ridiculing prohibition.

But the fact of the matter is that Mr. Hoover did not use them, as such. What he actually said was that the 18th Amendment was "a great social and economic experiment, noble in motive and far-reaching in purpose." Its motive was noble, he said, but he did not refer to it as the noble experiment.

Thus you have an example of a simple, yet significant, distortion that led to perhaps the greatest single expression of ridicule used in the unceasing campaign to repeal the Amendment.

The ancient expression, "sound and fury," is just highbrow for the modern talkies and critics.

A wise fellow never stands out in the rain or thinks the world is all wrong just because he is.

Doctors who advise folks how to live long probably include in the instructions "stay off the highways."

Woodin is, was, is not, or was not secretary of the treasury, depending on this that and the other thing.

The dollar continues to slump in value but it doesn't seem to multiply in numbers in our immediate vicinity.

A co-educational institution is a place where love inspired on the campus is killed by dumbness in the classroom.

No wonder the birds can afford to winter in the South. Old man Robin isn't required to buy peacock feathers for the Missus.

New Yorkers are to participate in a series of public hearings for a discussion of how they may use their enlarged leisure. Tammany should be included in the group needing the information.

A professor at the University of Georgia has flipped a can of 200 pennies 40,000 times to discover that heads and tails appear equally. Probably he will also discover one of these days that the sun sets as often as it rises.

Once Overs

By J. J. MUNDY

DON'T PAMPER TO WIN CHILD'S LOVE

Often one parent is more popular with a child than the other parent.

Greater leniency is shown by the popular one while the other is strict.

The strict parent acts for the good of the child, the lenient one tries to make life easy all around and makes it much harder in the long run.

Of course children will favor a parent who does not curb their eating.

Even though temporary illness results, this will not turn them away from the one who hands out candy and other sweets whenever they ask for it.

The seeds of chronic kidney and liver trouble and many other ailments are sown in youth and develop so gradually that it hardly seems possible to trace to these little illnesses of childhood.

The child's diet has much to do with the condition of health in middle or old age.

What difference should it make to you to have the child's good will when it surely will come to the place where your indulgence will be remembered and condemned.

Would you rather have: the little child's approval or the sincere thanks of the grown man or women you brought up to eat regularly of the proper kind of food?

If you have a child with brains and pamper him to win popularity, the time will come when that child will say that you yourself did not have any brains.

Just Folks

By EDGAR A. GUEST

FATHERS AND LITTLE GIRLS

My father thinks that I ought to be
the brightest child in school;
That I should remember what's six
times six and never forget a
rule.
And he says if only I'd stop to think
of the word that I have to
spell
I'd get a "hundred" every time, but
I never do quite that well
He shakes his head and he says to
me: "Well, I certainly think
it queer
That a bright little girl like you
would make such blunders as
I see here."

My father's sure that I ought to be
the best little child they've got.
He says I possess the ability—but
somehow or other I'm not.
For I'm always thinking of fairy
tales and witches that ride on
sticks
And I just can't bother to keep in
mind the answer to six times
six.
If you were dreaming of something
else I think it would trouble
you
To be jumped to your feet to name
right off the capital of Peru.

My father thinks that I ought to be
at the very top of my class,
And he shakes his head when I say
to him: "I'll be glad if I only
pass."
But fathers are very much all alike,
for the other girls say to me
Their daddies are sure if they'd only
try at the top of the room
they'd be.
And maybe the whole world's much
alike and all little girls alive
Have trouble remembering six times
six and guess it is thirty-five

(Copyright, 1933, Edgar A. Guest)

Press Comment

A local citizen who has not seen the "Three Little Pigs" and has not heard the wolf song, says he can't understand half he reads nowadays.—The Pierce City (Mo.) Leader-Journal.

The great American desert will now be transferred to North and South Carolina.—The Louisville Times.

Hitler has asked Mussolini to call another arms conference. They simply cannot enjoy peace over there.—The Seattle Daily Times.

Norman H. Davis, coming home to play golf until the European nations straighten out the disarmament tangle, should be in good shape by that time.—The Los Angeles Times.

Nothing could be more dissimilar than the ways in which Rip Van Winkle and John Barleycorn passed their years of retirement.—The Little Rock Arkansas Gazette.

The Texas man's shot gun made from automobile parts should come in especially handy for shooting around corners.—The Christian Science Monitor.

Wets and drys seldom agree, but they are one great, happy unit in refusing to weep over the bootlegger's fate.—The Cleveland Plain-Dealer.

In view of the charge that the N. R. A. is reactionary, it is time to overhaul the dictionary.—The Hartford Courant.

It appears to be the prevailing opinion that it is a question either of taverns without speakeasies or speakeasies without taverns.—Springfield Union.

The Connecticut judge who ruled the nose is not a part of the body probably never put his on the grindstone.—Oakland Tribune.

Bible Thought For Today

When the wicked rise, men hide themselves: but when they perish, the righteous increase.—Proverbs 28:28.

A man can dress to look young, but he can't hide his interest in gall bladder discussions.

Toonerville Folks — By FONTAIN FOX

Hints and Dints

Sun sets tonight 4:40. Sun rises tomorrow 6:52.

"In a certain South American country," the story reads, "a gentleman is expected to kiss every woman to whom he is introduced." We don't believe it, but the idea has its points.

The County Clerk Sells Marriage Licenses For Two Dollars, But Most Of His Customers Prefer Handing Over $2.25 So They Can Keep a Dog.

A young man in Massachusetts is suing his mother-in-law for $50,000 damages for alienating his wife's affections and this made him have a kissless honeymoon. One thing that cannot be spared very well are kisses on a honeymoon, they go with the honeymoon if anything does. Might as well leave the bride at home as the kisses.

Headline reads:
"Women guests escape hotel half clad."
How could they tell?

Looking back over the years, the fact now stands out that the Anti-Saloon League began to wane when it lost Wheeler.

What Will the Five Hour Day Do To The Fellow Who Needs Eight To Get Into His Overall And Out of 'Em?

The newly elected mayor of Pittsburgh says he is being accused of not having enough dignity. Too much dignity is not good for a mayor to have, and this holds good for any other office holder. The taxpayers are not paying for dignity, but if they get it they get something, anyhow.

TODAY'S STORYETTE

A hunter was displaying his collection of trophies to a group of interested visitors, who didn't know a zebra from a barber pole. He was rapturously explaining how he acquired the various exhibits.

"See that elephant?" he said. "I shot it in my pajamas."

"My dear," murmured the flapper, "how did it get there?"

The Taxpayer is the Fall Guy—also Spring, Winter and Summer.

One problem the mathematicians have not yet solved is that of the human equation.

An observer thinks the return of the two-cent stamp will simplify the problem of the college boy in writing home for money. In many cases it will mean a double saving. It will also cost less for Dad to answer "No," if ever.

A bandit recently gagged one of the Marx brothers. We didn't think it could be done.

When Old-Fashioned Things Come Back In Style, We Usually Find There's a Leg Busted Off Or The Mirror's Broke.

A New Jersey man aged 94 years has voted ever since Lincoln ran for president and has never been naturalized. If it had not been for his applying for an old age pension he would have died a foreigner if he lived long enough. That old age pension business may do some good after all.

The man who recently made a comparison between Moses and Roosevelt evidently didn't try to follow through to the end. Moses, we recall, took the children of Israel over on dry land, while the President is trying to lead us into a wet one.

"Ask any diligent student of the Bible to name the ten greatest women of the Old Testament," says the current Westminster Home Department Quarterly, "and invariably he will name Sarah, Deborah, Rebekah, Esther, Naomi, Miriam, Rachel, Ruth, Hannah and Leah."

But why pass over a woman who was probably one of the greatest heroines of all time? What other dame had to put up with Job's wife did when he was having boils all over the place? Because we have always had a suspicion that while Job was patience personified when he had on his company manners, his family could probably have told a few things if they'd wanted to stool-pigeon the old man.

Volstead or no Volstead—who ever heard of any objection to a locomotive going on a toot?

[illegible] income. The higher it is, the less his wife does for him.

Folks Stress Debts Of Honor Just As If There Were Others That Could Be Labelled Something Else.

No matter how many Democrats quit their high offices in Washington there is always a bunch ready to step in where the others stepped out and no questions are asked about what's wrong.

HIGHWAY

All day the motors droning past
In merry wanderlust
Sing one familiar song to me,
And vanish in the dust.

"A road that takes you round the world
Is handy by your door.
You'll find it smooth for many miles,
And rough for many more.

"The road is old and you are young;
Come out and choose your star!
Each mossy milestone left behind
Will prove the man you are."

All night the cars go droning past
In conquest of the dawn.
I will not hear their chant again:
Tomorrow I'll be gone!

It may not help much in a certain eventuality, but at least it makes a patron feel better to know that the restaurant, as we are informed by the sign, "regrets" that it can't be responsible for hats and coats.

They Named a Town In Indiana Santa Claus Probably Hoping That Would Get Them Something.

The ordinance providing a fine for those who do not clean the snow and ice off their sidewalks should be enforced strictly. A few stiff fines will wake up those who violate this law.

Kindergarten: An institution that gives mother a rest.

One thing his angel has that a man sees very little of until after the honeymoon is over is a whale of a temper.

In The Old Days a Fellow Used To Wait Ten To Twenty Minutes For a Street Car That Was Late, But Now He Lets Out a Holler If He Misses the First Space In a Revolving Door.

Since July 1931 Brazil has destroyed $200,000,000 worth of coffee, and this past month over a million bags were dumped into the sea.

A woman serving on a jury in Pittsburgh asked a court official whom she should see if she got pneumonia while serving in a cold jury room. It's a wonder Lawrence county has not been sued for the kind of jury rooms we have in our court house. They are not legal by a long shot.

The Fellow Who Rises Above Discouragements Is Just As Liable To Get Into Trouble In The Upper Strata.

A judge friend of ours told us that there are people in contempt of court but some are better at concealing it than others.

Things could be worse in some ways. The demand could be made that all people prove their financial responsibility before any attention would be paid to them in ordinary business affairs.

A Bigger Item of News Than a Shortage In Accounts Would Be About the Clerk Who Got His Own Money Mixed In With the Banks.

Women are people who criticise a ring in a store window and then raves when they see it on a friend's finger.

THE ANSWER TO AN EDITOR'S PRAYER

The ambition of every newspaperman is to be able to write some day what he thinks of certain people. Imagine your Editor's envy and respect when he discovered that an editorialist in South Carolina had enjoyed that privilege. His editorial follows:

Mr. Robert Chetway and Miss Alice Broadkin were married at noon Monday at the home of the bride's parents Mr. and Mrs. P. D. Broadkin, Rev. M. L. Gassoway, officiating.

The groom is a popular young man who hasn't done a lick of work since he got slipped in the middle of his junior year at college. He manages to dress well and keep a supply of spending money because his dad is a soft-hearted old fool who takes up his bad checks instead of letting him go to jail where he belongs. The bride is a skinny, fast little idiot who has been kissed and petted by every boy in town. She smokes cigarettes in secret and drinks mean corn liquor when she is out joy riding in her dad's car at night. She doesn't know how to cook, sew or keep house.

The house was newly plastered for the wedding and the exterior newly painted thus appropriately carrying out the decorative scheme, for the groom was newly plastered also, and the bride newly painted.

The young people will make their home with the bride's parents—which means they will sponge on the old man until he dies and then she will take in washing.

The happy couple anticipate a great event in about five months.

POSTSCRIPT: This may be the last issue of the Tribune, but my life ambition has been to write up one wedding and tell the unvarnished truth. Now that it is done, death can have no sting.

Much that ails us is explained by the fact that a spare is now a tire instead of a bedroom.

We Are Told That In A Poker Deck There Are 2,598,960 Hands, But Only a Few of Them Ever Get a Fellow Anywhere.

One of the big things that will have to be avoided in regulating red drinkin' likker is to keep it out of the control of politicians. Politics and likker never did mix very well except for those who controlled the red eye.

Sign on the back of a Ford rattling up Fourth street:
"SPARKING LIMIT 15 MINUTES."

What a world! Millions spent to kill crop pests; more millions spent to save farmers because the pests didn't destroy enough.

Americanism: Repeatedly demonstrating that the law is helpless without public support; still expecting the government to work a trick that will end all our troubles.

Daily Editorial Digest

Symposium of Editorial Views By Newspapers of Nations on Important Subjects as Edited by Consolidated Press Association

Italy's Gifts For Family Life Analyzed As Social Project

Tax On Bachelors For Encouragement Of Marriage Received With Some Approval But Wisdom Of Greatly Increasing Population Doubted

Recent mass marriages in Italy, brought about by Premier Mussolini's policy designed to increase the population of the nation, arouse American interest, particularly because of the provision that a tax on bachelors shall create the funds for money awards made to the young wedded couples. There is no criticism in comments on the bachelor tax, but questions are raised as to the ability of Italy to support a largely increased population.

"Bachelors will soon be as extinct as the dodo in Italy," predicts the JOHNSTOWN TRIBUNE, with the conclusion that "Premier Mussolini is taxing them out of existence." Noting that each couple in a recent mass marriage of several thousand received a gift of money, the Tribune concludes: "In that gift of money lies the whole secret of the Italian bachelor's headlong plunge into the doubtful sea of matrimony. He furnishes the money in the form of a special tax imposed by the government upon all unmarried men. Of course, there may be some courageous souls who will hold no price too high to pay for freedom, but Italy's premier is nothing if not resourceful. If the tax doesn't do a 100 per cent job he'll find another way."

"Italian bachelors, no doubt," suggests the JERSEY CITY JOURNAL, "are not enthusiastic about the tax, but they will probably cherish their freedom more than ever, because the price is high." That paper recalls the details of a recent marriage of 2,500 couples, with the suspicion that "American bridegrooms, faced with rising costs of living, must envy the Italian benedict who gets married at the expense of bachelors." The Journal continues: "The flowers, music, colorful costumes, and gifts of 1,000 lire banknotes all came out of the rockets of Italy's single men of marriageable age. Paradoxical as it may seem from the American viewpoint, it is cheaper to get married than stay single. But the dictator is not interested in creating marriages alone. He bases his heroic measure on the plea for an increase in the Italian population. There's no time like the present, he believes, for creating future Fascists. Italy has lost hundreds of thousands of its citizens through emigration, mostly to the United States, where the opportunities for advancement have been greater than in the homeland. These hundreds of thousands of Italians in turn have reared their families in America. There is little hope of these American-born Italians returning to the land of their parents. Therefore Mussolini indicates, by his bachelor tax, he is determined to see his soldiers and citizens produced and reared on the home grounds."

Observing that "Premier Mussolini's theory as to the future prosperity of Italy is in direct contradiction of the accepted American theory," the ROANOKE WORLD-NEWS says that "only time can tell which is wrong." It directs attention to the fact that, "in the United States, the birth rate had fallen noticeably in the years before the depression, and the rate of its fall has continued until lower registrations are now reported in the public schools." The World-News continues: "We hear much of the number now unemployed, and have accepted the statement that in an age of machine production, even with a return of normal spending, not all of these people would be needed to produce the things ordinarily consumed. We are told that by putting a stop to immigration, shortening the hours of work, and slowing down the birth rate, the problem of unemployment will eventually be solved. There are not lacking those who claim that the United States is proceeding on the wrong theory, that with larger families, and the coming to the States of constant new population, increased markets would be provided for the factories that have been standing idle, that only a constantly increasing population can make up for the constant improvement of processes of manufacture. The two theories seem to be in direct conflict. Where does Mussolini propose to colonize the excess population of Italy? How does he propose that they be given employment, other than in making perpetual war on European neighbors?"

"The Premier, like Theodore Roosevelt, is an enemy of 'race suicide'", observes the NEW CASTLE NEWS, with the conclusion that "Roosevelt could only urge, but Il Duce orders." The News avers that "having a large family himself, Mussolini does not see why others may not follow his example;" that "a bachelor may not be attracted by women, or he may feel that he cannot afford to take a partner of his joys and sorrows, but no excuse holds goods."

The marriage of 2,500 couples at a single ceremony is commented upon by the NEW YORK TIMES, with the statement: "It was a public gesture in 'the consecration of nuptuality'. This is all very nice, and the 500 lire bestowed on each couple by Mussolini was no doubt welcome, but the fact remains that his campaign to foster marriage and a high birth rate is not succeeding. Depression has cut down marriages everywhere, but much more sharply in Italy than in Great Britain. Marriages in Italy dropped 22,000 between 1928 and 1932, but went up 3,000 in England and Wales. On the other hand, marriage in the United States dropped at a faster rate than in Italy. This shows that free peoples when they make up their minds can show results, one way or the other, more emphatically than managed peoples."

Similar marriages in Germany attract the attention of the HARTFORD TIMES, which states: "At Altoona recently 120 couples were married in unison in the presence of large delegations of storm troopers. There was much ado over this obedience to the 'Kinder, Kuche und Kirche' slogan of the Hitler regime. All the brides had worked in a local cigarette factory, and as an encouragement to take up domestic duties instead, the company had made each bride a gift. As in Italy, the German idea is to turn the pages of history back a few decades, forget that there is such a thing as feminine emancipation. The aim is to let all the jobs go to the men and make the homes the nurseries for many robust children, not to forget goose-stepping boys who will make good soldiers. The effort to cancel the economic and social reasons for smaller families by an appeal to patriotism, sugar-coated with a small gift laboriously bestowed, is probably foredoomed to failure."

The World AND THE Mud Puddles

TWELVE MORE WILLING

A young couple, wishing to get married, went to a minister's house Sunday evening just as he was ready to leave for his church service. The preacher explained to them what he considered a way out of the difficulty.

"You two come to the evening services, and at the close come forward and I will marry you."

They agreed to this, and when the minister had completed his sermon, in order to give them the cue to come forward announced: "All those desiring to be married, come forward."

Thirteen women and one man started for the altar.

TODAY Is The Day

By CLARK KINNAIRD (Copyright, 1933) Central Press

TUESDAY, NOV. 21

Reading the Skies—The sun is 3,000,000 miles closer to the earth in January, the coldest month, than it is in July, so it isn't true that the earth is colder in winter than in summer because it's farther away from the sun. The reason is that the sun is farther south in the sky and its rays must travel obliquely through the earth's atmosphere, causing them to be scattered over a larger area. The sun in summer is directly overhead, its rays concentrated.

Persons Born This Date—William "Alfalfa Bill" Murray, b. 1869, Oklahoma political chieftain. ¶Shirley W. Wynne, M. D., b. 1882, commissioner of health of world's largest city. ¶Herbert Lee Pratt, b. 1871, oil financier. ¶Hetty Howland Robinson Green, b. 1835, whose father left her a fortune, started her on a now fabulous career which made her the richest and most penurious woman in America. ¶Mary Johnston, b. 1870, novelist—"To Have and To Hold", etc. ¶Sir Arthur Quiller-Couch, b. 1863, English poet, novelist and critic.

1718—After he had been wounded in 25 places, five where bullets had passed through his body, and almost hacked to pieces, Edward Teach, the piratical, inhuman "Blackbeard" dropped upon the quarterdeck where he had never yielded to a man before, his infamous career at end. His captors: Lieuts. Brand and Maynard of the British navy, who organized a volunteer expedition of other daredevils to beard Blackbeard in his lair (Ocracoke Inlet, N. C.). Their reward: L. 100. Left to mourn were the survivors among 14 wives, the youngest 16.

1783—Francis Pilatre des Roziers, having made several flights up to 300 feet in "captive" balloons, made the first "free" flight in human history, accompanied by a trusting friend, Marquis d'Arlandes. They ascended from Chateau de la Muette, Paris residence of the Dauphin of France, at 1:54 p. m., reached 3,000 feet. It was a "fire" balloon, that is, the bag was filled with hot air obtained by burning straw in a brazier under an opening extending into the basket.

1886—Thomas A. Edison announced the invention of the "talking machine", the phonograph, forerunner of all mechanical voice reproduction devices.

1918—The German fleet of nine battleships, seven light cruisers, 49 destroyers and 129 submarines surrendered to the British-American grand fleet off Scapa Flow, Scotland. (Seven months later German crews, acting concertedly, scuttled most of them.)

IN THE "GOOD OLD DAYS"

According to Civilite, an etiquette book published in England in 1695, when a lady drank at the table a servant stood beside her and held a napkin under her chin.

Will Distribute Christmas Fund

Local Banks Will Soon Mail Checks To Christmas Savings Fund Patrons

AMOUNT THIS YEAR TOTALS $130,000

Within the next two weeks, three New Castle banks will distribute a total of $130,000 to persons who have been patrons of the Christmas Savings Funds, of these institutions.

The three banks which maintain these Christmas Savings Funds, are the Lawrence Savings and Trust Company, Union Trust Company, and Peoples Savings and Trust Company.

While the amount is slightly under what was given out by the banks last year at the Christmas season, it will assure real Christmas cheer for a large number of people.

Checks will be mailed to those belonging to the Lawrence Savings and Trust Company fund on Saturday, while the other banks will follow suit a few days later.

Attempted Search Of Car Resented

Michael F. Marco And Andrew Braho Face Charges Before Alderman Mantz

Michael F. Marco, is charged with impersonating an officer and Marco and Andrew Braho, are charged with aggravated assault and battery in an information made by Harry Mooney before Alderman L. C Mantz.

It is claimed that on last Saturday night Mooney was taking a young lady home from a dance in the vicinity of Nashua. Something went wrong with the lights of Mooney's car, and while he was trying to get the lights in shape, two young men came along and one of them, afterwards learned to be Marco, asked what was in the car.

Mooney told them that there was nothing in the car and questioned their right to search it. Mooney claims that Marco then said that he was an officer. Mooney asked to see his credentials, and when none were produced, a fight ensued in which Mooney is alleged to have blacked Marco's eye.

During the scrap it is claimed that Braho jabbed Mooney on the hand, cheek and head, with some sharp instrument, making wounds necessitating the attention of a physician.

During the trouble the young woman is said to have recognized Marco, and this led to the informations. It is claimed that Marco has made an information charging Mooney with assault and battery, the charge being brought before 'Squire Myers of Pulaski.

During the chicken thefts around New Bedford some time ago it is said that Marco was sworn in as one of the vigilantes, but that the tenure of his appointment had expired. It is also claimed that he has been assisting a deputy constable in patroling roads in the New Bedford-Pulaski district, but that there was no officer with him and Braho on Saturday night. A hearing will be held before Alderman Mantz on next Monday.

Pimples on Face. Had Hardly Any Friends. Healed by Cuticura.

"My skin was full of blemishes, pimples and blackheads and as the days went by my face got worse. The pimples were red and festered and always came to a head. They burned when I washed my face, and always itched. I was always scratching and often lost rest. I had hardly any friends.

"I had to put up with this for many months until I sent for a free sample of Cuticura Soap and Ointment. I bought more and it was only a few weeks until I was healed." (Signed) Miss Gertrude Fetter, 2606 Bedford Ave., Pittsburgh, Pa., Jan. 2, 1933.

Cuticura Soap 25c. Ointment 25 and 50c. Talcum 25c. Sold everywhere. One sample each free. Address: "Cuticura Laboratories, Dept. A, Malden, Mass."

OFFUTT'S BARGAIN CENTER

For Good Values in WOMEN'S HOUSE

DRESSES

68c

$1.00

$1.48

Finest materials — all guaranteed fast colors.

Long and short sleeves.

Regular and extra size.

Buy them now for Christmas gifts.

OFFUTT'S BARGAIN CENTER

GIRL SCOUTS

KEYSTONE TROOP

The Keystone troop 1 met last Saturday night. After they had sung songs and played a few games the girls went to patrol corners. The patrol leaders discussed the budget, they had planned during a long session held last Thursday with their patrol. It was a fine plan and most of the items were accepted by the girls. Later the girls studied for the promotion for which they planned at the last meeting.

Scribe, RHEA DAVIS.

An original way to decorate a birthday cake in summer is to stick pieces of macaroni in the frosting, and put a flower in each piece of macaroni. Pansies can be used with pretty effect.

Personal Mention

David Garbis of Lutton street is confined to his home by illness.

Louis Alfonso of Ellwood City has concluded a few days visit with New Castle friends.

Clarence W. Smith, Monroe street, left last night for a two weeks' business trip to Florida.

Nate Rosen of Delaware avenue, who has been ill for sometime, is able to be around again.

Alderman O. H. P. Green is enjoying this week hunting at Shingehouse, Potter county, Pa.

Mr. and Mrs. T. Cooper of Croton avenue and family spent the week end in Ellwood City.

Mr. and Mrs. Lepo DiFiore of Youngstown, O., spent the week-end with friends in New Castle.

Mrs. Jennie Flaugher, of Harbor street, is undergoing treatment in the Jameson Memorial hospital.

Miss Agnes Graham is seriously ill at the home of her sister, Mrs M. D. Trimble, 135 Moody avenue.

Mrs. Elsie Stickle, of R. F. D. No. 7, has been admitted to the Jameson Memorial hospital for treatment.

Walter McConnell of the Halle Brothers Company store is a business visitor in Pittsburgh this week

Mrs. Lena Torchio, of Edenburg, has been discharged from treatment at the Jameson Memorial hospital.

Mrs. Louis Zieve of South Mercer street has returned from Pittsburgh where she visited her son, Dr. Gerald Zieve.

Mrs. A. Acquaviva, of Reynolds St. has left for Shenandoah, Pa., where she will spend a few weeks with her parents.

John DeLorenzo of Neshannock avenue has returned from Philadelphia where he attended a railroad meeting.

Miss Alma Kivine who is a student in Pittsburgh, spent the week-end at her home on Leasure avenue, this city.

Mr. and Mrs. J. L. Thoman and son, Jack, Hillcrest avenue, were Sunday visitors with relatives in Pittsburgh.

Frances Johnson, of West Falls street, has been admitted to the Jameson Memorial hospital for treatment.

J. W. McClenahan and family, Pulaski, were Sunday visitors with Mrs. Harry K. Bell and family, Garfield avenue.

Mrs. Ellen Anderson and infant daughter, of New Wilmington, have returned home from the Jameson Memorial hospital.

Edward Fee, of West Grant street, who has been undergoing treatment in the Jameson Memorial hospital, has returned home.

Mrs. Clarence Samuels, Ray street, who is recuperating from a recent serious illness, has gone to visit her sister in Sharon for a few weeks.

Rev. C. F. Westover, pastor of the Christian Missionary Alliance Tabernacle, Pearson street is in York this week attending a prayer conference.

Mr. and Mrs. Anthony Mariocci and children of Pittsburgh spent the week end at the home of the latter's mother Mrs. P. Perrotta of Hawthorne street.

The Misses Florence and Elizabeth Micco of East Washington street and Anna Micco of Court street, have returned from a two months stay in California.

Mr. and Mrs. F. G. Simonton, of Edenburg have been called to the McKeesport hospital by the serious illness of their daughter, Vera, who is a student nurse there.

Mr. and Mrs. A. I. Whitacre and Edward Teece, East Washington St. were Sunday vistors with Dr. Roland J. Whitacre at the Huron road hospital, Cleveland, Ohio.

Mr. and Mrs. Elmer Rice and son, Paul Richard, have returned to their home, 315 Shaw street, after spending the past several months at the home of Mr. Rice's father at Princeton.

W. C. T. U and L. T. L.

PLAINGROVE UNION

The Plaingrove W. C. T. U. met with Mrs. Jennie Minnick, Wednesday afternoon. Mrs. Bertha Shoaff had charge of the program. The 136th Pslam was read as a scripture lesson. Prayer was offered by Mrs. Minnick and Mrs. Shoaff.

Reading, "Dry Leaders Declare Liquor Control Won't Work", Mrs. Lucy Wallace, Mrs. Anna McNulty and Mrs. Lola Eppinger.

Reading, "Bank Laws," Mrs. Agnes McCune.

"The Danger in Wine and Beer," Mrs. Pearl Patterson.

The program closed with a session of sentence prayers.

The hostess served delicious refreshments during the social hour. Eight members and four visitors were present.

Mrs. Lola Eppinger will be hostess for the December meeting on Wednesday afternoon, December 13. Mrs. Hattie Glenn is the leader.

Rightly Cleaned Clothes for Thanksgiving

Wherever you go to celebrate the great American holiday you will want fresh, new-looking clothes. The surest way of having a rejuvenated wardrobe (without spending money for new clothes) is to call "Fish" NOW. Here service is always prompt, promises are always kept, and quality-cleaning is always assured.

We want your satisfaction . . . not just your business!

Phone 955

THE FISH DRY CLEANING CO.

Daily

Patterson Musicale

Pupils of Paul Bowne Patterson played and sang to a crowded house last evening when they participated in a program at his studio.

The following local students took part: Bertha Taylor, Lois Davenport, Elizabeth DeJenova, Paul Aley, Charles Oliver and Teresa Travers. Those from the piano department who shared were Carl Allen, King Bell, Shirley Webber, Doris Ward, Alice Gillespie, Alice Hobbs, Bob Oliver, Luella Walters, Doloris Flansburg, Ethel Wall, Dorothy Walker, Hauretta Garver, Mary Johnson, Jane Oliver, Rosie Russell, Tommy Vogan, Drexel Bowman, Charles Teele, Hannah Maitland and Anthony Perotta.

Queen Esthers Meet

Members of the Nancy Reynolds Queen Esther Circle, of the Epworth M. E. church, met at the home of Miss Ruth Buchanan, Monday evening, with eleven present.

Miss Pollyne Parker, president of the circle presided at the business session. A splendid book review was given by Dorothy Depp. Mrs. E. L. Stitzinger told of the Thank offering to be held December 11 at the Epworth church.

Later, a dainty lunch was served, which closed the evening's program.

G. F. S. Tea Party

The Girls Friendly Society of St. Andrew's Episcopal church has all plans completed for the tea party at which they will entertain members and friends Wednesday evening at 8 o'clock in the church.

Mrs. William Wignall, Mrs. Ada Riley and Miss Anne Hitchen made the general arrangements; Edith Cowden and Jane Jones aided in plans.

The girls will meet this evening at 7 o'clock at the church to decorate for the event.

O. E. A. Club Postponement

The meeting for O. E. A. Club members has been postponed until November 29 which is to be held in the home of Mrs. F. R. Fehl on Northview avenue.

Berkmah Bridge Club

Members of the Berkmah Bridge Bridge Club will meet Wednesday at the home of Catherine Van Dyke, Meyer avenue.

Service Star Legion

The members of the Service Star Legion will be entertained this evening in the home of Mrs. J. F. Titus, 120 East Edison avenue.

D. W. T. Postponement

The meeting planned for the D. W. T. Club at the home of Mrs. W. R. Hanna on Englewood avenue has been postponed one week.

S. J. 500 Club

The S. J. 500 club members will meet Wednesday afternoon at 2:15 o'clock in their rooms on South Jefferson street.

Miss Ceinwen John To Give Recital

MISS CEINWEN JOHN

Miss Ceinwen John, soprano, who will be heard in a song recital at the First Presbyterian Church, this city, on Thursday evening, November 23 under the auspices of the McClure Bible Class, is a native of Penygraig, South Wales.

After attending the University of Wales at Cardiff, she left for London where she continued her studying with Sir Walford Davies.

During this time she entered the National Singing Festival competitions, known as Eisteddfods, held throughout Wales which were open to competitors throughout the land. She gained the remarkable distinction of winning national honors twice before reaching the age of 18. Though still very young before leaving for the United States, she was successful in again gaining three national honors. The last festival at which she sang in Swansea was attended by 30,000 people.

Her appearance in concert is keenly anticipated here.

Local 1t*

QUICKER HEATING

Two minutes after lightning the burners of the oven of your gas stove open the oven door for a second to let the moist air escape, and the oven will heat far more quickly after the ventilation.

TRIAL HONEYMOONERS

A "trial honeymoon" is the newest note to be struck in the romantic scale in Hollywood, capital of moviedom. The originators of the idea are Fifi Dorsay, exotic French actress, and her actor-fiance Maurice Earl Hill, above who have announced plans for a pre-nuptial honeymoon, accompanied by chaperons. "If we are both pleased we will be married," says Fifi.

BIRTHS

(Announcements to appear in this column must be signed with name and address of writer.)

Mr. and Mrs. G. W. Hayes, of 932 Croton avenue, announce the birth of a daughter on November 1, who has been named Ruth Abigail.

Dr. and Mrs. David W. Morgan, East Liberty, Pittsburgh, announce the birth of a daughter, weighing six and three quarter pounds, in the West Penn hospital, Pittsburgh, Monday, November 20. She has been named Suzanne. Mrs. Morgan will be remembered as Miss Irene Montgomery, daughter of Mr and Mrs. W. H. Montgomery, Walmo.

Mr. and Mrs. Thomas J. Thomas, of Lafayette street, announce the birth of a son in the Jameson Memorial hospital, November 20.

Mr. and Mrs. Thomas Seidner, of Youngstown, announce the birth of a son in the Jameson Memorial hospital, November 21, who has been named William David. Mrs. Seidner will be remembered as Pauline Heesley of this city.

New Brighton Man Is Elected Chain Store Head

Ralph R. Trout, Of New Brighton, To Head Clover Farm Stores Corporation

(International News Service)

CHARLEROI, Pa., Nov. 21.—Election of Ralph A. Trout, 50, of New Brighton as national president of the Clover Farm Stores corporation, succeeding the late B. Blain Fox, was announced at eastern division headquarters of the chain store group here today.

The election was held at a special meeting of the board of directors at the corporation's national headquarters in Cleveland, O.

Roy F. Bayer, of Tyrone, was elected to a vacancy in the executive committee while French Fox was voted to the board of directors.

The oil in a can of sardines is said to cost more than the little fishes.

Johnson Will Deliver Codes

Codes For Newspapers And Motion Picture Industries Will Be Given Roosevelt

(International News Service)

WASHINGTON, Nov. 21.—Recovery Administrator Hugh S. Johnson will deliver the codes for the newspaper publishing and Motion Picture industries to President Roosevelt on Friday.

Johnson will make his first speech in the south Thursday evening in Atlanta. Following the visit to the Georgia city for special NRA observance ceremonies, Johnson expects to go to Warm Springs for a conference with the chief executives.

In addition, Johnson will make a report to the president on the status of Henry Ford under the automobile code. He has spent several days studying various reports on Ford, including a report on his production schedule made by the automobile code authority.

Milk Price War Flares Up Anew, Man Is Wounded

Man Is Taken To Chicago Hospital Seriously Wounded As Result Of Violence

(International News Service)

CHICAGO, Nov. 21.—One man was believed fatally wounded today as the Chicago district's milk price war was further embittered with labor difficulties and police intervention.

Leo Meyerick, who said he was a former employe of the Hunding Dairy company, was taken to a hospital as the victim of the first shooting to result from the chaotic milk situation. He was shot in the spine, authorities said, by Motorcyle Policeman Ernest Meade after he had smashed with a brick the plate glass window of a dairy products store on the south side.

Wheat is the best known and most valuable of all cereal crops.

A DOLLAR WAVE is it worth a penny to save it?

DANDERINE insures your hair for a penny a day.

When you pay a dollar for a wave, Danderine will help you keep it. It isn't a sticky dressing, or an oily tonic, and it doesn't leave a telltale odor. Its fresh fragrance is gone a moment after applying, but not that marvelous effect of freshness and cleanliness!

When you've washed your hair, a little Danderine will keep it from going helter-skelter.

Use a dash of Danderine every day—every time you comb your hair—to be *sure* of your hair all day long! To know it's clean, and looks clean. To know it will stay as you arranged it. And to know no dandruff will sift to the surface.

That's what moistening your comb with a few drops of Danderine will do. And no amount of dry-combing will *ever* do. Nearly all hair needs the help that Danderine gives it. A dash of Danderine morning and night makes an amazing difference in the way any hair looks all the time! It doesn't affect the color.

With all the care you give your hair, it's a pity to omit this last touch that means so much. It's *no* trouble! Yet you can hardly believe anything so mild and pleasant as Danderine could bring such a change in the condition and appearance of your hair and scalp. Just try it. You can buy a bottle of Danderine at any drugstore for thirty-five cents.

BETTER LIGHT BETTER SIGHT with this new Floor Unit!

IT REFLECTS light up!

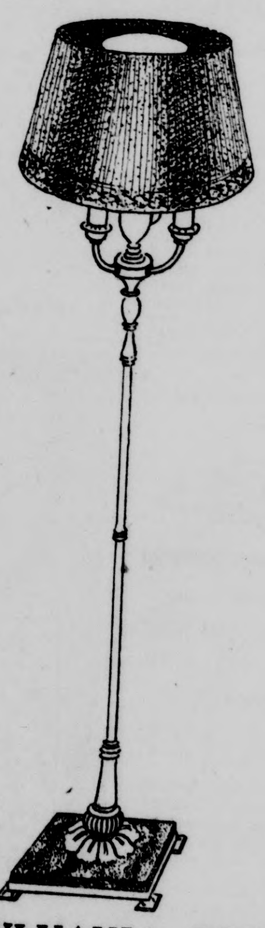

IT DIRECTS light down!

Indirect light is soft—but—bright, flattering light—and that's what this new lamp specializes in. A reflector under its shade focuses the light up to the ceiling, diffuses it evenly over the whole room. There's no glare—not a single heavy shadow. It's ideal for bridge and entertaining.

Because you'll also want to use the lamp for reading or sewing, there are separate switches that turn on three small lights—just like any floor lamp. This direct illumination can be used at the same time the indirect or reflected light is turned on—or it may be used independently.

PENNSYLVANIA POWER COMPANY

No Defense For Senator McClure, Others In Court

Wave Of Astonishment Sweeps Court Room As Defense Counsel Says "No Witnesses"

WILL GO TO JURY ON FEDERAL CASE

(International News Service)

PHILADELPHIA, Nov. 21.—A wave of astonishment swept federal court today as Attorney John R. K. Scott, chief of the high-priced battery of legal talent retained by State Senator John J. McClure and 75 others on trial in a huge liquor conspiracy, announced no defense will be offered.

"We will go to the jury on the government's case," Attorney Scott informed Federal Judge George A. Welsh.

Is Surprise Move

Ast a result, the fate of the legislator and his co-dependants will probably be known this week. Only the closing arguments of attorneys and the charge by the judge remain.

Scott's surprise announcement was made at 11:21, just after Judge Welsh had denied the motions of Defense Attorney William T. Connor that the testimony of each government witness be stricken from the record.

Some sort of defense had been expected, since the defense attorneys were given yesterday to prepare their case, court being ordered adjourned by Judge Welsh.

In Religious and Fraternal Circles

Message Circle

The Spiritualist Church of Truth, Rev. Agnes E. Guthrie, pastor, will have a mid-week service Wednesday at 8 p. m. in the McGown Hall, Mrs. Annie Crocker, speaker.

Wesley Meeting

The members of the Queen Esther organization of the Wesley Methodist church met in the home of Miss Geneva Fleming Monday evening for the monthly session.

Plans were made for a Christmas party in the home of Mary Natcher and a social hour was enjoyed when refreshments were served.

The group included Mary Natcher, Laura Bacon, Katherine Strayer, Roberta Wyrie, Louise Birt, Myrtle Cox, Eleanore Critchlow, Ella Faller, Agnes Green and the hostess.

Prayer Service

A prayer service will be held Wednesday evening at 7:30 in the home of Mr. and Mrs. George Rusu, 928 Croton avenue.

Chapter Of Youth Lodge

On Wednesday, November 22, the Chapter of Youth Lodge members will meet in their rooms at the City Building for their regular monthly business session.

Men's Dinner

The men of the Third United Presbyterian congregation have planned a big "stag" party for Saturday evening.

The event will begin with a fish dinner at 6:30, followed by a program, which will be featured by an out of town speaker.

M. C. Circle

Mrs. Pearl Scheidemantle, Beckford street, will receive the members of the M. C. Circle of the Third United Presbyterian church in her home this evening, with a prayer service at 7:30 preceding the program at 8 in charge of Mrs. Mack Wiles.

The business session will deal with "The Olde Curiosity Shoppe" which will feature the December meeting.

C. M. A. Tabernacle

This evening the members of the Clifford Ryan class will meet at the church at 7:45 to go to the county home for a prayer service.

Wednesday 1 p. m. prayer and fasting: 2 p. m. missionary prayer; 7:30 p. m. service conducted by Rev. C. Ryan.

Friday: 7:30 p. m. young people's meeting in the church: prayer services at the homes of C. J. Stevenson, 1107 Dushane street and G. P. Cearfoss, 810 Court street.

Sarah Book Class

Members of the Sarah Book Bible Class will meet Wednesday at 2 p. m. in the home of Clara Bailey, 1041 Rose avenue.

Aid Society Meeting

The Ladies Aid Society of the Central Presbyterian church will have an all day sewing session in the church Wednesday, with a luncheon at noon.

Headland Discusses New U. S. Bank Laws

Lions Club Hears Banker At Luncheon-Meeting — Set Blind Party Date

What effect recent bank legislation enacted at Washington, together with the NRA, will have on the average man and woman was explained in a layman's language before the Lions club today at noon by C. C. Wheatland, auditor for the Lawrence Savings and Trust Company. "New Bank Legislation" was Mr. Headland's timely theme.

The club completed plans today for attending a regional round-up of Lions clubs at Beaver Falls on Tuesday evening, November 28. Because of the night affair, the club's luncheon here on that day will be passed up.

Preliminary arrangements for the club's annual Christmas party for the Lawrence county blind, for whom the club maintains year around activity, were made. December 21 was chosen as the party date. The committee in charge consists of Earl Ramsey, chairman: R. F. Conway, Dr. T. M. Shaffer, Dr. R. G. Campbell and Joseph E. Leyde.

The nine important power plants on the Pacific coast in 1932 generated a total of 3,171,430,719 kilowatt hours.

Saturday Will Be Pay Day For 2,000,000 Men

Under New Government Employment Program Many Will Get First Pay In Months

ALL CITIES ARE AIDING PROGRAM

(International News Service)

WASHINGTON, Nov. 21.—Saturday will be pay-day for nearly 2,000,000 workers under the new government employment program. For many it will be their first pay in months, or even years.

As every city strove to put men to work under the plan, direct relief lists were virtually wiped out in some communities including particularly Florida, Oklahoma and South Carolina.

This list of new workers will be augmented by 500,000 in the immediate future, as lists of federal projects for the civil works program are approved. The first of these lists is before Harry L. Hopkins, federal relief administrator today, and will be passed on at once, he said.

Approximately 2,000 disbursing officers are engaged on pay-rolls at least one in each community where work is progressing. They were directed to have pay-rolls ready by Thursday, so that pay-day will be certain Saturday morning.

Name Is Stricken From Bail Bond

In the case of Thomas Maloney against Anna Safier, executrix in the estate of the late Jacob Safier, Judge James A. Chambers handed down an opinion at court to-day in which a rule on plaintiff's motion to strike off the name of Herman Fell, as surety, is made absolute, and plaintiff's motion that the transcrip of appeal be stricken off the records is granted, unless defendant's perfect bail within ten days. The case was one growing out of the alleged insufficiency of bail in a civil action. It was alleged that bail had not been properly taken.

Condition Of Small Girl Is Unchanged

Officials of the New Castle hospital announced this morning that the condition of Katherine Ascione, aged 10 of 924 East Washington street is unchanged.

The little girl sustained a slight concussion of the brain and bruises about her body on Sunday afternoon when she was struck by automobile on the corner of Division and Mill streets.

Board Of Appeals To Meet December 6

City Board of Appeals and Tax revision will convene in council chambers, city hall, December 6, to hear objections to new triennial tax assessments from Fourth ward taxpayers. The board will hold an all day session with time out for luncheon at noon.

STATE OFFICIAL VISIT SCHOOLS

P. O. Van Ness, of the Pennsylvania Department of Public Instruction, at Harrisburg, is a visitor in the county this week.

Mr. Van Ness is here to discuss school problems with secretaries of the various boards in the county, who have questions which they may wish to bring up.

TROOP 10

Girl Scouts of the Twilight Troop No. 10 had a meeting on Monday evening. The regular program was conducted and the meeting closed with "taps."

Scribe, MARTHA FABIAN.

123 BUILDING PERMITS

One hundred and twenty three permits to build have been granted here since January 1, according to city building bureau records. Construction, however, has been slow.

Radio Hater

Carl Negley

"I don't care if I get ten years—I couldn't stand it any longer." "It" refers to the radio of the family upstairs and Carl Negley is in a Pittsburgh jail because he upped with his shotgun and blazed away at the ceiling to silence the noise. P. S. The radio kept going.

TWO AMERICANS LAND SAFELY IN JERSEY MARSH

(Continued From Page One)

after he had made his way through the marshes at 9:30 a. m. to the farm house of S. M. Johnson in the inaccessible back neck region.

"I'm Major Fordney," the visitor said, as he arrived at the Johnson farm. "Fordney the balloonist. Can I use your telephone?"

He was admitted. Without delay he reported by telephone to army headquarters at Chicago. Major Fordney is attached to the Marine Corps; Lieut. Commander Settle to the United States navy.

"It was a normal ballooning operation," said Fordney to the International News Service correspondent a short time later. He spoke in a calm, matter-of-fact tone. He is a stocky man of medium height, slightly bald. He wore a sweater over a leather vest.

Landed Last Night.

He said he and Commander Settle landed at 5:50 p. m. They had set out from Akron, Ohio, at 9:30 a. m. yesterday.

Instead of trying to make their way through the slushy marshes in the gathering darkness he and Settle decided to remain in the balloon last night and make their whereabouts known first thing this morning.

Mrs. Johnson, the farmer's wife, insisted on being the good hostess to her unexpected visitor.

"You must have some breakfast," she said.

With a smile, the major complied. He admitted he was hungry, even though he and Settle had some concentrated food with them during their flight.

He partook of ham and eggs with relish.

He was casual and smiling when the reporter burst in upon the scene.

"Oh yes," he admitted, "we did spend a rather uncomfortable night. But the experience was well worth the inconvenience. I worked up a mighty good appetite.

Up 59,000 Feet.

"Our instruments indicated that we reached a maximum height of 59,000 feet."

This was higher than any other Americans had ever penetrated into the sky. The record, 63,320 feet or 11.8 miles, was established by three Russian balloonists near Moscow last September.

Major Fordney was smeared with mud when he reached the farmhouse.

"It was a safe landing," said Fordney. "There wasn't the slightest jar. The balloon behaved perfectly in the pinch."

The major's first consideration was his wife. "Please tell her I'm all right," he asked the reporter.

He had made the trip through the marshes like a veteran. He considered his three-mile walk back to his companion, Settle, and the balloon, through the marshes to be a worse experience than his ascent into the bitter cold of the stratosphere.

"It was hard work," he said, "climbing through those bogs and marshes."

Land In Swamp

The spot where the balloon landed is extremely isolated, ringed about with swamps, bogs and roadless stretches of woodland.

Searching parties had not yet reached its vicinity although almost all of Southern New Jersey was being combed on foot and from air by aviators, state troopers, game wardens, highway inspectors, hunters and volunteer searchers.

Coast guard and vessels were also searching along the coast in the fear that the balloon might have been blown out to sea.

News that the balloon and its occupants had been found raced through the countryside and authorities called off the search.

Lieut. Commander Settle and Major Fordney had dumped their radio sending apparatus yesterday to lighten their load as they began to descend and drift.

Came Down Fast

"We came down pretty fast and had to keep dumping things overboard to lighten the ship," Major Fordney explained.

"When we hit the ground just after dark we found it to be very swampy. So we wrapped ourselves up in the balloon for the night.

"Tex (Settle) stayed with the balloon to guard the instruments while I walked to the farmhouse. He's waiting for me to bring him back something to eat."

The safe landing of the balloon bore out the predictions of navy aviators who, as the early hours wore on without the craft being sighted, had predicted that Lieut. Commander Settle would bring himself and his companion safely through.

Settle, they pointed out, is one of the navy's most competent flyers and consistent winner of balloon races while being the only man in America to hold licenses to pilot anything from a dirigible to a glider.

To Salvage Balloon

Lieut. Commander Settle and Major Fordney were understood to be planning to devise some means of getting the balloon out of the marsh safely. It was thought likely that it might have to be dragged to Delaware Bay and there placed over a barge, or else that it will have to be dragged three miles to the nearest road.

Several army planes arrived late in the forenoon and began circling over the vicinity of where the balloon was landed.

Although a truck was being sent from the naval air station at Lakehurst to transport the balloonists and their equipment to the air station, Major Fordney said he expected that he and Settle would drive to New Castle, Delaware, this afternoon and then take a plane to Washington.

Hire Eight Girls To Write Duplicates

Eight clerks have been added to the force at the assessors bureau, city hall. They are writing tax duplicates for the city treasury and also the school board. It is one of the moves preliminary to the making of the 1934 budget by city council.

The girls who have been given employment are: Helen Granfield, Francis Shaw, Dorothy Wilson, Alice Hayes, Viola Fiala, Mrs. James Eberhart, Marie Fleckenstein and Lillian Falls.

APPEAL IS TAKEN IN ALDERMAN CASE

An appeal from the decision of Alderman Richard Lewis has been filed at the prothontary's office in the case of William Markowitz against Angeline Zialkowsky. The case is one growing out of a dispute over the cost of wall paper and the labor of papering a house. Judgment was awarded the plaintiff in the sum of $50.11.

MEN ON RELIEF ROLLS ARE GIVEN JOBS FOR WAGES

(Continued From Page One)

more than 30 hours per week or 130 hours per month. All persons now receiving food orders will be transferred to the paid rolls.

As to the number of men who will be employed by the new program this cannot be estimated except in a rough manner. Mr. Meermans estimates that approximately 2000 will be affected when the plan finally gets under full steam. The plan in Pennsylvania is to have 300,000 jobless men working by December 15.

Feasible Plan

The Civil Works plan seems to be the answer to the need at the present time. It puts men to work at a living wage, abandons the sometimes criticized food order payment plan, and will result in many local projects being finished that might have waited for years due to lack of funds.

The idea of the Civil Works plan is to operate it much as a general contractor does. As the Administrator Mr. Round will have supreme charge in Lawrence county and will not be answerable to politicians or political groups seeking favors. He is charged with putting as many men to work as possible without thought of personal or political adherence, will have complete authority to designate projects and set wage scales.

The scales will be adopted within a few days and the wages for skilled labor will likely be drawn after the prevailing rates paid for skilled men in this district. No foreman will have the authority to hire or fire men but must make recommendations for dismissals to the Administrator. The man or men affected will then have the right of appeal to the administrator to have his case settled.

A more detailed statement of plan will be made by Administrator Round in a day or so when he has emerged from the mass of detail that has him engulfed today. In the meantime it is asked that calls for employment be not made to him for a few days until he has time to arrange his plans.

Texan 'Miss Arizona'

Although she calls Houston, Texas, her home town, Miss Dorothy Greer has the distinction of winning the title of "Miss Arizona, 1934," in a contest conducted at the University of Arizona, where she is a student. Modestly, Miss Greer says she doesn't know how she won the title.

More Collectors Start Out After City Delinquents

In order to expedite "The Last Round" up delinquents who have failed to pay their 1932 personal taxes, two more collectors have been added according to City Treasurer Louis McClung. At present there are four collectors and each is armed with jail commitment papers. However, it has not yet been necessary to commit any of the delinquents to jail.

According to the city treasurer people are paying up. Quite a sum has been realized since the collectors went to work. In most instances the persons who are requested to pay their taxes do so at the city treasury.

The 1932 personal taxes which are delinquent include the five dollars school tax and at the October session of the school board the directors instructed the city treasurer to make collections and to use the er of his office to secure the money.

PICTURE FRAMING
Expertly done at reasonable prices. A big stock of molding to choose from.
Bring In Your Old MIRROR Let Us RESILVER IT
ATKINSON
PAINT & GLASS CO.
Distributors of Waterspar Enamel and Varnish.
24 N. Mill St. Phone 459.

Fresh Oysters, pint.. 25c
Baby Whitefish, lb..... 23c (Boneless)
Sunkist Oranges, doz. . 19c (Sweet and Juicy)
Fancy Cranberries, 2 lbs.. 25c
Freshly Dressed Chickens Every Day.
HANNON'S FISH MARKET
28 East Washington St.

"MUNSING" UNION SUITS
Sold By
LEVINE'S
Mill at Washington.

In 48 Hours Backache--Rheumatic Agony Gone
There's Joy In This Home
Safe, swift and sure is ALLENRU—in 24 hours the excess uric acid that caused your rheumatic attack or your neuritis or sciatica starts to leave the body—in 48 hours pain, agony and swelling ceases—no wonder many thousands are thankful and sing its praises.
Ask for ALLENRU—a powerful yet safe prescription that is so outstanding in its effectiveness that it is sold by Eckerd's of New Castle, Inc., and leading druggists everywhere for rheumatism, lumbago, sciatica and neuritis. Your first bottle—cost 85c—must give results or money back.

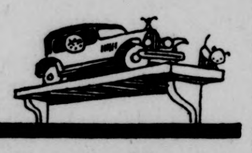
AN automobile accident may put your car *on the shelf* FOR KEEPS unless you
ÆTNA-IZE
An Ætna Combination Automobile Policy is *acceptable* evidence of your Financial Responsibility in every state in the Union and can be written to cover every insurable motoring risk.
McBride - Shannon Co.
238 East Washington Street
Phone 518-519

OshKosh B'GOSH
THE $1.69 $1.69 WORLDS BEST $1.69 $1.69 OVERALL
Marlin's
Authorized Factory Dealer.
202-204 S. Jefferson St.
OPEN EVENINGS UNTIL 8:30.

G. C. MURPHY'S
5 AND 10c STORES
Restaurant Department Offers For Wednesday 22, 1933.
COMPLETE LUNCH
Italian Spaghetti, Meat Balls, Coffee, Desert, only
25c

VICTOR THEATRE
The Show Place Of New Castle
LAST DAY
PLEASE COME EARLY
Lady For A Day
MILLION DOLLAR CAST
a Frank Capra Production
Starts Tomorrow
THREE DAYS ONLY

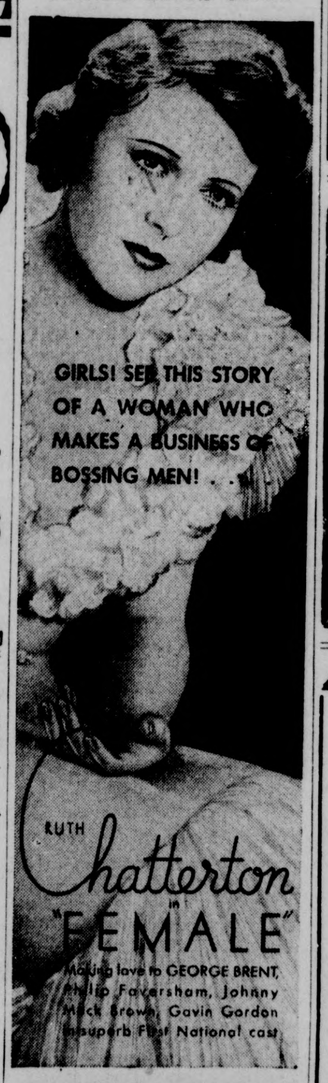

A & P TEA CO.
Our Own Blend Tea, ½ lb pkgs., 2 for..... 23c
Red Circle Coffee, lb.... 19c
Young Tender Beef Liver, lb. 10c

DOME
LAST SHOWING TODAY
Action, Speed, Thrills
Fighting TOM McCOY in
'DARING DANGER'
on the Western plains, with Alberta Vaughn, Wallace MacDonald, Robert Ellis, Vernon Dent
Also
Century of Progress and Comedy
Coming Wednesday and Thursday
"The KISS BEFORE the MIRROR"

STATE
On the South Side
TODAY ONLY
MY WEAKNESS
With
Lillian Harvey, Lew Ayres, Charles Butterworth, Harry Langdon, Sid Silvers
A Musical Romance
ENJOY IT ON WIDE RANGE
WEDNESDAY ONLY
DOUBLE HARNESS and CROSSFIRE

Super Value
Battery
Six volt, 13 plate. For light cars. Guaranteed 12 months.
$3.47
And Your Old Battery.
SEARS, ROEBUCK & CO.
26-28 N. Jefferson St.
New Castle, Pa.

ALL THIS WEEK PENN NOW PLAYING
THE BIGGEST LAUGH SHOW ON EARTH
"Ride like fury, if you run out of gas, get Ethyl . . . if Ethyl runs out, get Mabel!"
THEY'RE LOOSE AGAIN!
Galloping through their maddest . . . merriest musical show.

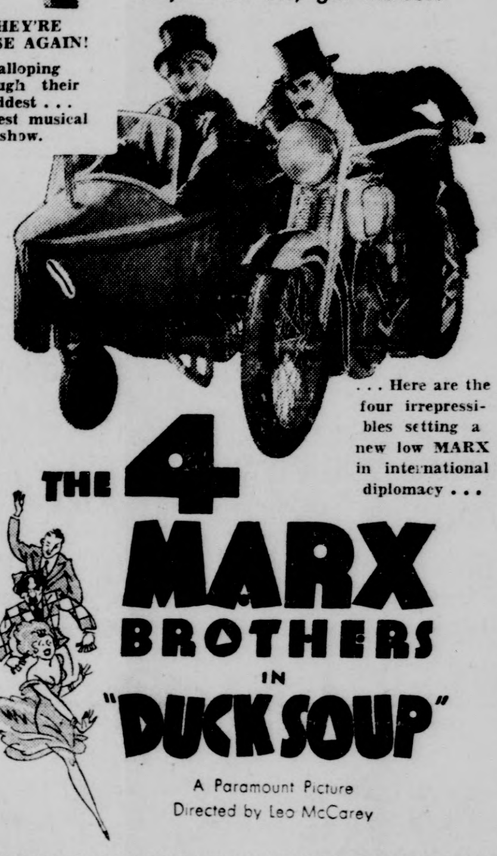
. . . Here are the four irrepressibles setting a new low MARX in international diplomacy . . .
THE 4 MARX BROTHERS IN "DUCK SOUP"
A Paramount Picture
Directed by Leo McCarey
COMING MONDAY FOR SIX DAYS
Marie Dressler's Birthday Special
"Christopher Bean"

Medicated!
Ingredients of Vicks VapoRub in Convenient Candy Form
VICKS COUGH DROP

Regent
TODAY—WEDNESDAY—THURSDAY
THE BLUE RIBBON PICTURE OF 1934
with MARGARET SULLAVAN JOHN BOLES
93 FEATURED PLAYERS including—
Edna May Oliver, Billie Burke, Benita Hume, Onslow Stevens, Jimmie Butler, Reginald Denny, Marie Prevost, Franklin Pangborn

Grand Acting!
Unequalled Direction!
And What A Story!
The cavalcade of American life as seen through the soul of a woman wronged in a great love! . . . Directed by the man who directed "Back Street."
A UNIVERSAL PICTURE.
ONLY YESTERDAY

Age Grade Table Statistics Are Shown In County

Boys Outnumber Girls In Rural Schools, Figures Of Syling Reveal

SIXTY PER CENT ARE OF NORMAL AGE

Some interesting figures have been gathered by County Superintendent of Schools, John C. Syling in connection with the ages of the pupils in relation to their grades in the schools of Lawrence County.

The figures, which represent all schools outside of New Castle and Ellwood City, reveal the fact that there are 240 more boys in the county schools than there are girls, the predominance being in the elementary grades, as there are more girls in the rural high schools than boys.

The figures show however that the girls are smarter than the boys, there being more girls under the normal age in the different grades thar boys, and among those who are over age for their grade, the boys predominate.

Twenty six per cent of the pupils in the elementary grades are over age, while only 22 per cent of the high school pupils are over age. Eleven per cent of the elementary school pupils are under age, and 17 per cent in the high schools are under age.

Approximately 60 per cent of the pupils in both the elementary and high schools, are of normal age for their grades.

A resume of the statistics shows the following:

Elementary group—Number of boys, 3,977: girls, 3,705: total, 7,682. Boys under age, 394: girls under age 482, total 876. Pupils of normal age in the grades, boys 2368: girls, 2,463, total, 4,831. Pupils over age in the grades total 1,975, of whom 1,215 are boys and 760 are girls. Ten per cent of the boys are under age and 13 per cent of the girls are under age, the average being 11.5 per cent. Sixty per cent of the boys are of normal age, and 67 per cent of the girls are normal age. Thirty per cent of the boys are over age, while only 20 per cent of the girls are over age.

High school group—987 boys, 1,009 girls, total, 1,996. Boys who are under age 132: girls under age, 205: total 337. Boys of normal age, 591: girls of normal age 634, total 1,225. Boys over age, 264: girls over age, 170: total 1,434. The percentage of boys under age is 13 and of girls, 20. The percentage of normal age is, boys 60 and girls, 63. Of these over 27 per cent are boys and but 17 per cent are girls.

COLDS GO THRU 3 STAGES!

The first is the Dry Stage, the first 24 hours. The second, the Watery Secretion Stage, from 1 to 3 days. The third, the Mucous Secretion Stage. The time to stop a cold is in the first stage. This, Grove's Laxative Bromo Quinine does. It does not merely suppress the cold, but drives it completely out of your system. 30¢ and 50¢ at all druggists.

Grove's LAXATIVE BROMO QUININE

North Beaver Grange Meeting

Officers Are Elected For Year —Plan Thanksgiving Party

The North Beaver Grange met for their regular meeting Friday evening, Nov. 17 in their hall near Moravia. Routine business was taken up.

Instead of the lecturer's program, officers were elected for the coming year.

The officers elected were:
Master—John O Benson
Overseer—S. S. Brest
Lecturer—Mrs. David F. Kyle
Steward—Lee Gwin
Ass't. Steward—Robt. Henderson
Chaplain—Rev. T. C. Henderson
Treasurer—Katherine McKinley
Secretary—Stanley Brest
Gate Keeper—Lee McKinley
Ceres—Mrs. Lee Gwin
Pomona—Mrs. Belle Hodge
Flora—Mrs. C. L. McKinley
Lady Ass't. Steward—Birda Bright
Executive Com.—Ernest Benson
Purchasing Agent—Lee Gwin

The Grange voted to have a Thanksgiving party at the hall in the near future. The committee to arrange for this is Robert Henderson, Mrs. Ernest Benson and Mrs. Lee Gwin. The lecturer announces a committee composed of John O. Benson, Birda Bright and Gladys Brest to prepare a program for December meeting. This meeting will be December 15th.

The size of hosiery is based on the distance in inches between a point on the toe and a point on the heel measured in a straight line.

Sunday Ball And Beer Are Taboo

Pulaski, Plaingrove And Slippery Rock Township Don't Want Either

Sunday baseball and retail beer licenses are not wanted in Pulaski, Plaingrove and Slippery Rock townships, according to the votes cast at the recent election. The consolidated return sheets of the various precincts of the different townships, show the following votes cast for township offices, Sunday baseball and the repeal local option.

Pulaski Township.

Supervisor—H. K. Gilliland, 314; John Neal, 43.
Auditor—Doris Fulkman, 406; Lawrence Mitcheltree, 168.
School Director—George Atkinson, 181; Frank W. Stoughton, 202; Steve Byler, 224; Fay Wilcox, 165.
Tax Collector—J. Rowland Moore, 385.
Assessor—C. W. Bailey, 406.
Sunday baseball—Yes, 154; no, 303.
Beer License—Yes, 124; No, 235.

Plaingrove Township.

Supervisor—E. W. Moore, 123; James Barron, 126.
Auditor—D. C. Bruce, 310.
Justice of Peace—Fred T. Glenn, 135; Bert Martin, 39.
School Director—C. B. McCommon, 133; P. B. Rodgers, 128; C. H. Cooper, 104; H. B. Martin, 25; Ansel Connell, 32; Ralph Maxwell, 100.
Tax Collector—Robert McCombs, 212.
Assessor—M. G. Shoaff, 215.
Registering Assessor—Joseph A. Allen, 64.
Sunday Baseball—Yes, 54; No, 225.
Beer License—Yes, 48; No, 167.

Slippery Rock Township

Supervisor—Edgar McConnell, 324.
Auditor—Earl Blair, 215; J. B. Lamb, 158.
Justice of Peace—J. G. Nelson, 225; Norman Book, 129.
School Director, 6 years—Mrs. Clarence Black, 297; Reed Wellhausen, 162; Lloyd Kildoo, 201; John Minteer, 58.
Tax Collector—R. K. Shaffer, 352.
Assessor—J. E. Ramsey, 271; Elmer Armstrong, 114.
Registering Assessor—James Stickle, 143; Mary Stoner, 76; Olive Reisman, 26; Harry Stoner, 10; George Glasser, 60; Willis Rhinehart, 27; James Frew, 46.
Sunday Baseball—Yes, 78; No, 332.
Beer License—Yes, 87; No, 237.

Homes Are Saved In Pennsylvania

State Ranks Third In Number Saved Through Home Owners Loan Corporation

By ARTHUR C. WIMER
Special Washington Correspondent
New Castle News

WASHINGTON, D. C., Nov. 21.—Pennsylvania ranks third of the 48 states in the number of homes saved through the efforts of the Home Owners Loan corporation.

The corporation reported today that up to November 10 the Pennsylvania branch of the corporation had saved 468 homes from foreclosure through exchanging corporation bonds for mortgages. Only two states led Pennsylvania in this respect—Ohio with 1005 homes saved through the exchange of bonds and Michigan with 637 homes saved.

In taking over the mortgages on the 468 homes, the Pennsylvania branch advanced corporation bonds totaling $1,177,920. This placed the state third in this respect, Ohio coming first with bond loans of $3,310,178 and Michigan second with $1,730,940.

DON'T CHOKE YOUR MOTOR

On chill mornings, don't over-flood your carburetor with raw gasoline . . . don't grind away on the starter. That's wasteful and expensive. Use ATLANTIC WHITE FLASH *PLUS* . . . *and start like a flash!*

The quick-starting qualities of this great motor fuel . . . PLUS the most effective anti-knock fluid known—lead (tetraethyl)—formerly used only in premium-priced gasolines . . . make ATLANTIC WHITE FLASH *PLUS* the greatest value ever! Get a tankful, today.

ATLANTIC

WHITE FLASH *PLUS*

SUPER-PERFORMANCE

CITIZENS NATIONAL BANK Of NEW CASTLE, PA.

Corner Mill and Washington Sts.

Established 1891

Only 38 In This Lot!

ROOM RUGS $16

Choose among some very pretty Axminsters, Velvet, Tapestry Brussels and Wool Face Felt Back Rugs. Choose among these sizes 9x12, 6x9, 7½x9 and 8¼x10½. Examine their good qualities—feel their thickness—you'll be delighted! Not all sizes in all grades!

FISHER'S BIG STORE

Long Ave. South Side.

Mercer County Miners To Vote

MERCER, Nov. 21.—Election of six representatives from each of the No. 2 and No. 5 Mines, of the Sharon Coal and Limestone Company, will take place on Wednesday, November 22, at each of the mine offices.

A secret ballot will be used. Twelve men have been placed in nomination at each mine, from which the six representatives will be chosen. The election will be conducted by the National Labor Board, for the purpose of selecting representatives to take part in collecting bargaining agreements with the operators.

"Sharp Stomach Pains Upset My Whole System"

Says E. Hentges: "I tried a $1 bottle (3 weeks treatment) of Dr. Emil's Adla Tablets under your guarantee. Now the pains are gone and I eat anything." Eckerd's and Smith's Drug Store, 1216 S. Mill.

YEARS REST LIGHTLY . . .

on those whose daily welfare is assured by an unfailing monthly income.

An Equitable Life Annuity puts gold in your purse when there's silver in your hair.

It's easier to assure financial independence if you start an annuity early in life.

M. J. DONNELLY, Field Vice Pres.

The Edward A. Woods Co.
The Equitable Life
30 North Mercer St.
New Castle, Pa.

Depression Halts Pistol Practice For City Police

One of the reasons why the police of New Castle do not participate in pistol practice is due to the fact that the financial condition of the city will not permit of the purchase of ammunition. Some years ago police became very proficient in the use of pistols, owing to the instructions of Harold Dunlap, present inspector of plumbing, who is one of the best pistol shots hereabouts.

Les Harper, it is said, was one of the most proficient pistol shots on the department.

State police and state highway patrolmen are required to practice pistol shooting at regular periods. Their marks are forwarded to their commanding officers.

It is believed that when money becomes more plentiful the city will probably furnish ammunition so that police will retrace their way to the pistol range.

New Wilmington

WATER MAIN BROKEN

Water in the community was shut off for a while on Saturday afternoon when Peter May and force were repairing a water main on Market street in front of the college buildings. Although the main has not yet been repaired, the water was turned on again after a short delay.

WELFARE WORK

On behalf of the members of the Welfare Association a vote of thanks is extended to members of the community who so generously donated clothing, bedding and domestic supplies for the support of the poor of the community on Saturday.

Especially is the committee desirous of commending the New Wilmington Troop No. 1 of Boy Scouts, who acted as the medium for securing of these articles.

The following officers have been elected to head the Welfare Department for the coming year: President, J. J. Francis; vice president, Rev. J. R. Neale; secretary and treasurer, Dr. Harold Black.

W. C. T. U. MEETING

There will be a meeting of the W. C. T. U. at the United Presbyterian church on Wednesday, November 22, at 2:30 p. m.

BOOK CLUB

The Book Club met Saturday evening, November 18 at the home of Miss Frances Williams of Mercer street. Opinions on contemporary books were given and criticisms made. Refreshments were served at an appropriate hour.

THURSDAY CLUB

Mrs. C. J. Smyser will be hostess to the Thursday Club at her home on Maple street, on Thursday, November 23. Mrs. Alan B. Davis will serve as joint hostess.

SOUTH SIDERS TO MEET WEDNESDAY

Maurice Markley, president of the South Side Board of Trade, announced this morning that a meeting of that organization would be held Wednesday night at 8 o'clock in the office of Alderman J Lee Cooper on East Long avenue Many things of importance will be discussed.

Oil City High Youth Dies From Hunting Injuries

(International News Service)

OIL CITY, Pa., Nov. 21.—William Biery, 17, Oil City high school senior, died Monday of gunshot wounds inflicted when he fell and accidentally discharged a shot into his leg while hunting near here a week ago. The youth's right leg was amputated.

Provide Shelter For Wayfarers Here

Nightly there are persons who would rather sleep in the police station "bunk room" than crowl into a vacant house, a barn or a railroad freight car.

They enter the police station, apply at the sergeant's office for shelter and are directed to a "bunk room" where they can rest for the night.

However, these wayfarers cannot enter and leave at their will. Once they have entered the 'bunk room" the key is turned and they're locked in, although not under arrest.

CHILD IS ADOPTED

William and Lola Griffin, colored, of 315 Mahoning avenue, were given permission by court this morning to adopt Leola Henley, infant daughter of Louise Henley.

The News by Mail, One Year, $5.00

HELD ON DRUNKEN DRIVING CHARGE

GROVE CITY, Nov. 21.—Dominic Cerillo, of Brent, is held in the Mercer county jail on a charge of drunken driving, following a hearing yesterday before Squire O. E. Irwin, of Grove City.

The charge was made, after Cerillo's machine collided with a car containing Mr. and Mrs. W. E. Swartz, of Grove City, on the Grove City-Sandy Lake road. Mr. and Mrs. Swartz were injured and their car badly damaged.

COMMONPLACE

On the manager's desk . . . on the shipping room wall . . . in factory and freight yard the telephone speeds the flow of business. • A commonplace? Yes—and easily taken for granted. Yet by telephone the scope of your business is limitless.

To bring you far distant customers—to keep you in touch with scattered representatives—to speed your service—to strengthen your contacts—these are the telephone's job. Consult us. We will gladly explain telephone practices that can be *of profit to you.*

THE BELL TELEPHONE COMPANY OF PENNSYLVANIA

"QUALITY" Tells the Whole Story

NRA MEMBER U.S. WE DO OUR PART

Many extraordinary virtues have been credited to tea. Salada Tea claims only this ---that it provides the finest cup of pure refreshment it is possible to secure.

'SALADA' TEA

532

Soviet Russia Is Safest Trade Risk Economist Declares

J. A. Marcus, Noted Economist Points Out How Soviet Will Pay For Goods

Increased Gold Production In Russia Will Amount To About $150,000,000

By PAUL C. YATES
International News Service Staff Correspondent

WASHINGTON, Nov. 21— Five methods by which the Soviet government may pay for American goods on a long term credit basis were outlined today by J. A. Marcus economic adviser in the farm adjustment administration.

Marcus formerly a department of commerce export, was born in Russia. For several years he represented American corporations doing export business with the U. S. S. R.

Safe Trade Risk

"Due to its foreign trade monopoly and its long established policy of buying nothing for which it cannot pay, the Soviet government is one of the safest trade risks in the world" he declared.

"It has met its obligations promptly through 15 years of troubled world conditions, including the four years of the present depression. There is every reason to believe it will continue to do so."

Sources Outlined

The five sources of Soviet payment enumerated by Marcus included:

1. Increased gold production, to yield upwards of $150,000,000 annually.
2. Increased Soviet sales of non-competitive goods in the United States.
3. Favorable foreign trade balances.
4. Invisiable exports, through the 12,000 Torgsin stores in Soviet territory, and through emigrant remittances.
5. American tourist trade, already amounting to $10,000,000 annually and steadily on the increase.

"Russia now is producing about $60,000,000 of gold annually," said Marcus. Rich alluvial and reef deposits are found in large areas of Siberia. The Lena field has been modernized but gold production in the other fields is on a primitive basis. The introduction of American machinery and methods easily should treble the annual output.

Produce Platinum

"Russia is the world's largest producer of platinum. The Ural mountains contain vast stores of other minerals, many of which have never been touched."

Among the non-competitive Russian articles which should find increased sale in the United States, Marcus mentioned asbestos, sausage casings, pulpwood, potash, furs and bristles.

The Russian fur trade once reached $24,000,000 annually in America.

"In 1932 the Soviet government had favorable trade balances in 16 out of 26 counties with which it did business," Marcus pointed out. "In the first half of 1933, it had favorable trade balances in 19 out of 26 countries, and a total favorable trade balance of $70,000,000.

3 Doses of Foley's Loosens Cough

Proof! "Foley's did for me what no other medicine did. It is simply wonderful." Mrs. C. Pfeifer, Peoria, Ill.

HONEY TAR
Soothes Throat — Loosens the Tickle Phlegm
For old or young—during day or night—you can *safely* rely on *Foley's Honey and Tar* for *quickest results*. Coughs due to colds may get serious fast, don't delay. Get *genuine* FOLEY'S today—refuse substitutes. Sold everywhere.

PONTIAC
THE ECONOMY 8

Pontiac is the largest selling straight 8 in the world.

Call and get a demonstration in the car that has met with so much public approval. No increase in price.

PHONE 4600.

Lawrence Auto Company
101-125 S. Mercer St.

GOODYEAR
SPEEDWAY TIRES
Attractively Priced!

29x4.40	$4.45
29x4.50	$5.10
30x4.50	$5.35
28x4.75	$5.65
29x4.75	$5.80

Others Priced Accordingly!

Bill Braatz Service
412 Croton Ave. Phone 4951.

ECKERD'S
CUT RATE
DRUGGISTS
118 E. WASHINGTON ST.
YOUR
D-O-C-T-O-R-S
Prescription
Correctly
Compounded
A Registered
Pharmacist
Always In Charge.

HEADQUARTERS FOR
BALL BAND
RUBBERS & GALOSHES
For Men, Women and Children

MILLER'S
SHOE STORE

HEAVY BLUE CHAMBRAY
WORK SHIRTS
59c
Sizes 14 to 17.
SAKS
MEN'S WEAR

CITY MARKET
Corner West Washington and Beaver Sts.

Brick, Longhorn and Cream Cheese, lb	18c
Apples—Baldwins or Kings, 12 lbs	25c
Potatoes, U. S. No. 1 grade, peck	23c
Coffee—our big special lb	17c
Tea—buy 1 Package for (and Get 1 Free)	10c
Pickled Tongues, lb	18c
Hams, small size, skinned, lb	12c
Liver Pudding, fresh made, 2 lbs for	15c

Politicians Busy Helping Motorists Who Are Given Tags

(International News Service)

HARRISBURG, Nov. 21—Red tags may mean $2 fines to 600 motorists here, but to the other 40,000 who received them they present merely a simple matter of friendly intervention.

This was disclosed recently at City Hall by statistics, showing that city police, since January 1, have placed nearly 41,000 tags on automobiles for traffic violations. Of this number, fewer than 600 have paid fines or forfeits.

Inasmuch as the tags cost nearly a cent apiece, the profit to the city in traffic violations is negligible without considering the countless hours police spent in attaching them.

Friendly intervention by politicians in aiding motorists to get rid of tags has been cited as the main reason for the wide discrepancy.

Name Treasurer Of American Legion

(International News Service)

INDIANAPOLIS, Nov. 21.—Neal Grider of Indianapolis was elected unanimously national treasurer of the American Legion by the national executive committee here Monday, to succeed Bowman Elder, Indianapolis business man.

Frank E. Samuel, Indianapolis, was re-elected national adjutant and Tom Owne, Jr., of Montgomery, Ala., was re-elected national historian.

WEATHER BREAK LETS P. O. WORK PROCEED

Taking advantage of the favorable building weather workmen of the A. W. Kutsche company, post office general contractors, today were pouring concrete for the rear loading platform driveway at the building. Brick is to be laid over the concrete later.

Work inside the new building was at a standstill

"Not like others"

"I HUNTED all day long . . . and just knocked 'em cold.
"I smoke Chesterfields all the time and I'll tell the world . . . they're milder!"

Chesterfield

the cigarette that's MILDER · the cigarette that TASTES BETTER

© 1933, Liggett & Myers Tobacco Co.

Ministers Plan Thanksgiving Union

Churches Of City Will Join In Service In First Methodist Church At 10 A. M.

Dr. Robert F. Galbreath, president of Westminster College, spoke Monday morning before the New Castle Ministerial Association, giving a searching analysis of the present moral and spiritual condition of the world.

He suggested that the underlying causes of conditions are not financial nor political, but spiritual. He deplored the fact that the churches had not co-operated more closely and worked more efficiently. He sees signs of a better day ahead.

The program committee submitted its program for the union Thanksgiving service to be held in the First Methodist church at 10 o'clock Thanksgiving morning.

The address will be given by Dr. S. E. Irvine, pastor of the First Methodist church and the offering will be given to the community chest.

Resolutions of condolence were passed in behalf of the Rev. W. W. Sniff on the death of his wife.

NO. 2 MINE

Ralph Stewart is reported on the sick list.

Frank Deal and family have moved to Butler.

The infant son of Mr. and Mrs. Andy Arch was buried on Wednesday morning.

Mr. and Mrs. Francis Drenning of Mercer were Sunday guests of Mr. and Mrs. Lester Dolby.

James Mars of Grove City spent several days at the home of his parents Mr. and Mrs. Thomas Mars.

Mr. and Mrs. James Houston and son Junior visited with Mr. and Mrs. Frank Wardle of Leesburg recently.

Anne Pearson of Sharon is spending the week with her aunt and uncle, Mr. and Mrs. Harold Stauffer.

The Ladies' Aid members of Nazareth church met at the home of Mrs. Thomas McCool on Thursday afternoon.

Mrs. Matthew Jenkins and daughter Florence visited the former's sister, Mrs. James McGill of Grove City Tuesday

Mr. and Mrs. Joseph Frenes of New Castle spent the week end at the home of the latter's parents Mr and Mrs. Mike Hardisky.

Mr. and Mrs. Howard Baker attended the funeral of the latter's grandmother, Mrs. Palmer of Leesburg on Sunday afternoon.

Mr. and Mrs. J. C. Hughes of Saxonburg and Mr. and Mrs. Fred McConnell of New Castle were week end guests of Mr. and Mrs. Ralph Tanner.

Bill McCommons returned to his home here Wednesday after spending a few weeks with his aunt and uncle, Mr. and Mrs. Calvin Wright of Princeton station.

WILL SPEAK TO AGENTS

C. H. Bethel, New York, supervisor of the Metropolitan Life Insurance company's agency division, will come to New Castle on Thursday to address a gathering of company agents of the New Castle office.

The common domesticated cat is believed to have sprung from the long-tailed wild cat of North Africa.

LEESBURG NEWS

CHURCH NOTES

The school of religious education meets at the church on Thursday evening at 7:30 p. m.

The young people's council will hold their meeting at the church on Friday evening at 8 p. m. On Friday evening an adult conference will be held at Nazareth Methodist church.

The Full-of-Pep Club will hold an all day meeting at the home of Mrs. Harry McClymonds on Thursday.

SURPRISE BIRTHDAY PARTY

Miss Helen Hazlett was pleasantly surprised Friday evening when a number of her young friends gathered at her home to help her celebrate her birthday. The evening was spent in playing games and enjoying a social time. The honor guest received some very pretty presents. At a late hour a delicious lunch was served by the honor guests mother Mrs. Floyd Hazlett assisted by Mrs. Ulysses McCandless The young people departed wishing Helen many more happy birthdays. Those present were: Delphine Armstrong, Mary Louise Colins, Grace Cunningham, Burdetta Cotton, Dorothy Orr, Blanch Ketler, Claribell Wright, Sara Orr, Leora McClymonds, Martha Tunstall, Mildred McCrackin, Erma Cooper, Eleanor Davis, Edna Hughes, Vivian Hazlett, Norma Dee McCandless, Earl Wardle, Bill Mathieson, Vernon Whited, Virgil Brocklehurst, John Stone, Leonard Armstrong, Harold Powers and Earl Hughes.

MISSIONARY SOCIETY MEETS

The Women's Missionary Society will meet one week earlier this month owing to Thanksgiving. The meeting will be held at the church on Wednesday. Hostesses for the day will be Mrs. Walter Clinefelter, Mrs. Frank Palmer, Mrs. Mont Crawford, Mrs. Pearl Reynolds and Mrs. Clarice Matthews. Leader Mrs. Bessie Armstrong.

LEESBURG NOTES

Roy Orr who had his rib broken is able to be out again.

Mrs. Bob McCracken has been on the sick list the past week.

Mrs. Walter Armstrong who was on the sick list is able to be around again.

Edna Sankey who teaches school at Beaver Falls spent the week end t her home here.

Harold Reisher and daughter Betty of Sharon spent the week end with John Reisher.

Mr. and Mrs. Jack Davis and Mr. and Mrs. Charles Rudolph were New Castle callers Friday.

Kerr Black and Floyd Hazlett were recent callers at Warren, Pa. when they took Mrs. Black's mother, Mrs. Daugherty home after she had vsited at the Black home for the past several weeks.

One Risk No Mother Can Afford to Take

Grave Danger in Giving Child Unknown Drugs

A CHILD'S health is too precious for experiment; a child's life beyond the price of pennies.

That's something, of course, that every mother's instinct tells her. The *protective instinct* that makes her value her child's life far beyond her own.

Yet — every day, principally through lack of proper knowledge, thousands of mothers gamble the welfare of their children on unknown drugs.

The road to safety lies along the path of your doctor's orders. And never go against them.

Doctors Say PHILLIPS' For Your Child

Now, when it comes to the very important—*and frequently used*—"milk of magnesia," doctors for over fifty years have said "Phillips' Milk of Magnesia . . . the *safe* remedy for your child."

Remember this, for your child's sake, when you buy. Remember "bargain" substitutes are not the "same" as genuine Phillips'. They're not "like" it. They CAN'T be. For the secret laboratory method used in making Genuine Phillips' Milk of Magnesia has never gone outside the Phillips' Laboratories.

See That Your Child Gets It

In internal remedies you deserve the best that men know. Insist, therefore, on the genuine Phillips' . . . the product of the world's leading laboratory in milk of magnesia production. A laboratory whose sole object is to produce the finest that science knows in Milk of Magnesia.

Our interest in this does not matter. But yours does. You can't afford to gamble with health. Get genuine 'Phillips' at any store at the same price or lower than imitations.

Phillips' Milk of Magnesia is available in both the liquid and convenient tablet form.

MEMBER N. R. A.

Phillips' MILK OF MAGNESIA

Evangelist Remains To Continue Services

Evangelist William Rawlins, who for 10 days has been directing a revival campaign at the City Rescue Mission, will remain over this week to conduct nightly services at 7:30 o'clock, Superintendent B. J. Watkins announces.

Mr. and Mrs. Rawlins and their party have been attracting large crowds during their visit here.

Correct This Sentence: "That hatefulness was born in the brat,' said the gossip, "and nobody could do anything with him."

Heart Balm Suit Against Max Baer Up On December 4

(International News Service)

OAKLAND, Cal., Nov. 21.—By stipulation of opposing counsel, the heart balm suit involving Max Baer, prize fighter and actor, was postponed until Dec. 4 by superior judge T. W. Harris Monday. The trial was scheduled to open this morning. Baer is being sued for $250,000 by Olive Beck, 22, pretty brunette waitress of Livermore, Cal., Baer's home town.

Although there were reports that the case would be settled out of court, Crozier Culp, Miss Beck's attorney, asserted he was "positive" the case would come to trial when next called.

Baer did not appear in court.

Auto Accidents Keep Police Busy

Automobile accidents which occur on the thoroughfares of the streets of New Castle monopolize considerable of the time of the police sergeants as each accident is supposed to be reported at the police station. Daily approximately a dozen crashes are recorded.

The total world stock of wheat on August 1 was 960,000,000 bushels.

follow this plan for better

CONTROL OF COLDS

For FEWER Colds
VICKS NOSE DROPS

At that first sniffle or sneeze, apply Vicks Nose & Throat Drops, the new aid in *preventing* colds. Especially designed to aid the functions which Nature has provided—in the nose—to prevent and throw off colds.

For SHORTER Colds
VICKS VAPORUB

If a cold has already developed, apply Vicks VapoRub over throat and chest at bedtime. Its famous poultice-vapor action—all night long—brings soothing comfort and relief. Helps to end a cold sooner.

● FOR BETTER RESISTANCE TO COLDS: Follow the simple health rules that are part of Vicks Plan for better *Control* of Colds . . . In thousands of clinical tests, Vicks Plan has greatly reduced the *number, duration* and *dangers* of colds. Full details of the Plan come in each Vicks package.

VICKS PLAN FOR BETTER CONTROL OF COLDS

ASSEMBLY RUSHES STATE RECOVERY MEASURES

Governor's Plan Makes Progress

Eleven Bills Before Legislature To Provide For Recovery Movement

ALLOW ACCEPTANCE OF FEDERAL FUNDS

(International News Service)

HARRISBURG, Nov. 21—Gov. Gifford Pinchot's recovery program to put Pennsylvania in step with the NRA was displayed before the senate today, embodied in eleven bills, four of which were moving toward enactment.

Nine of the administration recovery bills were introduced in the upper body last night and in rapid-fire order three of them were reported out of committee and passed on first reading. The Coyne bill authorizing cancellation of contracts where costs have risen under the blue eagle already is on the calendar.

Three New Measures

The three new measures on the calendar today were the Mansfield bill authorizing creation of "authorities" by political subdivisions to erect public works; the Buckman bill authorizing municipalities to accept loans for public works projects and issue bonds for repayment; and the Chapman bill permitting municipalities to borrow from any federal agency.

Other recovery legislation introduced last night would authorize banks and building and loan associations to invest in home owners loan corporation bonds; authorize the department of labor and industry to cooperate with the national employment system; require purchase by governmental subdivisions of NRA manufactured materials solely; establish a $500 a day fine for NRA code violations in interstate commerce, and authorize the department of supplies to act as Pennsylvania's civil works purchasing agent.

Police Here On Eight Hour 'Turns'

Haven, Hilliers And Elder Has Charge Of Different Turns

There are three turns on duty at the city police station, J. F. Haven, chief being in charge at all times although his turn is from eight a. m. to four p. m. and Peter Hilliers, lieutenant has charge of the four p. m. to midnight turn. J. Ed Elder lieutenant has charge of the police from midnight until eight a. m. The sergenats are: M. J. Young, eight a. m. until four p. m., Grover Syling, four p. m. until midnight and James Steiner from midnight until eight a. m.

Throughout the night the police cars are used for scout duty. They cover practically the entire city.

Stealer Of Car Outraces Police

BUTLER, Pa., Nov. 21.—Locking himself inside a stolen automobile, an unidentified man who apparently came here from Pittsburgh in a stolen car relay early yesterday, escaped from Butler after ignoring two policemen who manned the running boards to force him to stop.

When last seen by Lieutenant Wilbur R. Kennedy and Patrolman William McDowell, the stolen car was a speck in the New Castle road. The officers, pursuing it in the city's outmoded car, were outdistanced.

Hear Fourth Ward Residents December 6

Council met in city hall Monday and upon the suggestion of Director of Finance Hoyland, colleagues designated the hours 10 a. m. to noon and 2 p. m. to 5 p. m. December 6, as the time for the board of appeals and tax revision to hear objections to Fourth ward triennial assessments.

Liberal Arts Colleges Meet At Westminster Early In December

(Special To The News)

NEW WILMINGTON, Pa., Nov. 21.—Liberal arts colleges of western Pennsylvania, members of the Association of Liberal Arts Colleges, will hold their annual meeting at Westminster College on Saturday, December 9.

Members of the faculties of Allegheny, Thiel, Grove City, Westminster, and Geneva will attend the gathering at which there will be four general meetings with a number of divisional conferences.

The meeting starts at 2:45 with a general assembly in the Little Theatre. President M. M. Pearce, Geneva, will deliver the invocation. Professor Lee D. McClean of Allegheny will speak on "A new Approach in the Field of the Social Sciences." Professor John Coleman, Geneva, will speak on, "A College Man Looks at Current Events."

Divisional conferences will be held in various rooms of the college at 4:15. Leaders and topics for these meetings are: "College Administration," Dean Carl E. Rankin, Westminster; "Commerce and Business," W. G. Collings, Grove City; "Languages and Literatures," C. A. Tilghman, Geneva; "Social Sciences," L. H. Beeler, Grove City; "Natural Sciences and Mathematics", C. P. Darling, Allegheny; "Bible and Philosophy," Dr. John Orr, Westminster; "Education and Psychology," J. C. Twinem, Geneva; "Physical Education," J. B. Stoeber, Thiel.

Dinner will be served the delegates in the Hillside and in Browne hall at 6 o'clock in the evening. The dinner will be informal.

At 6:45 in the evening, a general meeting will be held in the Little Theatre. A play, under the direction of Professor A. T. Cordray, Westminster, will be given. Dr. Gilbert Taylor, Westminster, will speak on the subject, "If Plato Were a Modern educator." Music will be provided by the Conservatory of Music of Westminster, under direction of Professor Alan B. Davis.

Wives of faculty members have been invited to the general meetings, the dinner, and the evening session. During the afternoon divisional conferences, wives of faculty members will be guests of the college at an informal tea in Browne hall. Dean Mary Turner of Westminster will be in charge of this function. The program as released by Professor Ben Euwema, head of the English department at Westminster and secretary of the liberal arts association, will attract from 200 to 250 professors and instructors of district colleges.

SEVENTH WARD NEWS

Social Meeting Is Enjoyed By Ladies Of Augusta Statzer

At Last Night's Meeting, Auxiliary To Trainmen Plans For Christmas Party

Games and social chat followed the business meeting of the Augusta Statzer Auxiliary to the Brotherhood of Railroad Trainmen in the Clendenin building Monday evening.

Bingo was a pleasant diversion. A lunch was served at the close of play.

It was decided to have a tureen supper and Christmas party at the next regular meeting Monday evening, December 18, at the Clendenin building. Election of new officers for the coming year will take place at that time also.

ELECTRICAL TROUBLE

City Electrician George Nickum was in seventh ward Monday afternoon checking up on the police telephone system. The police box at the corner of North Liberty and West Cherry streets had not been working as it should during the past several days. The number of the box did not register properly at headquarters when the officer of the local beat reported in each hour.

Observations In 7th Ward

Random sights and earfuls around town Monday afternoon: Charles E. Dungan, local service station owner, letting someone in on the secret that Wednesday, November 22 is his 70th birthday anniversary. The someone was skeptical, but it's true ....Young man at the corner of North Liberty and Mahoning carrying a pigeon in his hand....Students at Mahoning preparing for entertainment Wednesday night.... Hunter telling about finding the bear tracks in Forest county last week but no bear. It seems that the tracks suddenly stopped at the foot of a tree. The bear was not up the tree and he wasn't inside it. Where was he? Those are the bear facts, figure them out for yourself....Automobile passing through with three sets of skiis in the rumble seat. Was headed north....

ATTEND FUNERAL

A large number of friends from the Madison Avenue Christian church went to the First Christian church Monday afternoon to attend the funeral services of Mrs. W. W. Sniff, who passed away last week. Mrs. Sniff was loved by the congregation here and each organization in which she took such a interest, keenly feels her loss.

SLED RIDE MISHAPS

Although seventh ward has been fortunate in not having any serious sled-riding accidents this year, two local girls were slightly hurt within the past few days. The daughter of Mr. and Mrs. Manley Broaddus received a severe cut on her head, and Eileen Mullen was badly shaken up.

NEWS OF ILLNESS

Word has been received here of the serious illness of Jean Marie, the little daughter of Mr. and Mrs. James Dawson, of Elgin, Illinois, formerly of New Castle. Mrs. Dawson has visited friends here many times and Jean Marie is known here also.

TROUBLE CREW HERE

A short circuit in electricity was reported at the corner of North Liberty street and West Madison avenue yesterday afternoon. James Wigton from the power company responded and found the trouble.

BRING DONATIONS

The members of the Grand International Auxiliary to the B. of L. E. have been asked to bring a donation of food to the next meeting, on Thursday afternoon, at the city building.

"CLOSED LIPS"

Comedy drama, Mahoning M. E., Church, sponsored by the Woman's Missionary Society, Thurs. and Fri., evenings, Nov. 23 and 24. Admission 10 cents and 25 cents.

Loc 1t

TIME IS CHANGED

Because of the entertainment at Mahoning school on Wednesday evening the Mission Study class at the Presbyterian church has been moved forward from 7:45 o'clock to 7:00 o'clock.

SPEAKING TONIGHT

Rev. D. C. Schnebly, pastor of the Mahoningtown Presbyterian church will speak at a special service in the Moravia Presbyterian church this evening.

L. S. C. BOOK CLUB

The L. S. C. Book club will meet Friday evening at the home of Mrs. C. J. Bernhart, North Liberty street.

SEVENTH WARD PERSONALS

Donald McClure who has been going to school in Cleveland, O., spent the week end with his mother, this city.

Mr. and Mrs. Albert Lasher, of Youngstown, O., visited Miss Helen Anderson, at the L. B. Anderson home, West Madison avenue, Sunday.

Rev. Harry Scheidemantle, of Centerville, Pa., is expecting to return home today after a short visit with his parents Mr. and Mrs. G. H. Scheidemantle of West Madison avenue. During his stay he preached at Coitsville, Pa.

Ernest Robinson, of Akron, Ohio formerly of seventh ward, was a visitor here on Sunday.

NEW POSTMASTER AT WEST MIDDLESEX

WEST MIDDLESEX, Pa., Nov. 21.—Chester L. Boal, Haywood street, today received notice of his appointment as acting postmaster here. He succeeds Mrs. Ella Dunlap, postmistress for five years.

WILL HEAR EVANGELIST

Members of the Harlansburg Baptist church will hear Evangelist William Rawlins, now appearing at the City Rescue Mission, deliver his illustrated lecture on "The Menace of Communism" on Wednesday evening at 7:30 o'clock.

FACES LARCENY CHARGE

Miss Daisy Watkins, Negress, Preston avenue, was remanded to the county jail Monday by Alderman Wallace J. Ewing pending a hearing later this week on a larceny charge brought by Miss Mayme Shallen.

WED BY ALDERMAN

Miss Ninabell Bogart and Norman Becker of Amherst, O., were united in wedlock Monday afternoon by Alderman James C. Brice in his office on North street.

INDIAN FIGHTER, 79, BORN IN NEW CASTLE, DIES AT NEW BRIGHTON

NEW BRIGHTON, Pa., Nov. 21.—Cassius M. Hobaugh, 79, veteran of Indian wars, died today at his home, 907 Tenth street. Born in New Castle, he was a son of Valentine Hobaugh, veteran of the Civil war. Hobaugh served in the Fourth United States Cavalry, stationed at Fort Still, Indian Territory.

An hour before his death Sergeant Hobaugh was notified he had been awarded the Purple Heart decoration.

In the battle of Buffalo Wallow he was wounded in the foot by an Indian arrow.

He leaves three children, Mrs. Mary E. Headland of Philadelphia, Frank M. Hobaugh of Sewickley and Mrs. Margaret Taylor, at home.

MARRIED BY ALDERMAN

At 10:30 this morning Alderman James P. Brice officiated at the wedding of Donald H. Blair and Cleota Lassery of Youngstown, O.

The ring ceremony was used.

DURING HARD TIMES

Mothers are worried about the children's health. For over thirty years **Mother Gray's Sweet Powders** for children have been the household remedy. They break up colds, relieve Constipation, Feverishness, Teething Disorders, Sweeten the stomach and promote a healthful condition to the whole system. Sold by Druggists everywhere. For FREE sample write Mother Gray Co., Le Roy, N.Y.

LITTLE BEAVER

William Lambright is sick.

Mrs. Harry Litner was a visitor in Pittsburgh on Tuesday.

Clem Young was a visitor in New Galilee one day last week.

George Von Berg Jr., was a visitor in East Palestine, Ohio, on Monday.

Lloyd McCowan and Clem Young were visitors in Sewickley on Monday.

Mr. and Mrs. Carl Hague were visitors in Beaver Falls on Saturday.

Mr. and Mrs. Paul Kenny and family were visitors in Wampum on Sunday.

Austin Farmer and Paul Clemer were visitors in Beaver Falls on Thursday.

Mrs. W. T. Riggle and daughter Eva Jean were visitors in Freedom on Sunday.

Mr. and Mrs. H. F. Leslie and W. W. Walker were visitors in Alliance, Ohio, recently.

Mr. and Mrs. Harry Young and family were visitors in East Palestine, Ohio on Saturday.

The Young Mother's Club met at the home of Mrs. Edward Shaffer last Wednesday evening.

Mr. and Mrs. Charles Lambright and daughter Eleanor of Greenford, Ohio, spent Sunday at the home of Mrs. Lambright's father John Albright.

Miss Mildred Young and Grace McClurgh of Racine were visitors in Beaver Falls on Saturday.

Mrs. George Andrews and Mrs. Arthur Andrews were visitors in Beaver Falls on Saturday.

Theo. Stenicke of Pittsburgh, spent Sunday with his daughters Virginia and Bernice here.

A Thanksgiving party will be held at the Big Beaver Grange Hall on Friday evening, December 1.

Miss Eleanor Riggle spent the week end at the home of her cousin, Nellie Sheria at Freedom.

Mr. and Mrs. J C. Young and daughter, Mildred were visitors in East Palestine, Ohio, on Monday.

Very little work has been done on the new state route 37305 in the last week on account of bad weather and snow.

George Von Berg attended a birthday party Friday evening at the home of Emma McClurgh at Homewood.

Miss Mildred Young attended a birthday party at the home of Emma McClurgh at Racine on Friday evening.

Mr. and Mrs. David Windgrove of Brownsville, are spending a few days at the home of their cousin Mr. and Mrs. Oscar Davenport.

The oldest living things on the earth are the giant redwood trees in California.

STOPS ECZEMA

Ends Itching in 3 Minutes

Never mind how long you've had that maddening skin itch, or what remedies you've tried, here at last is the relief you've been praying for. When amazing PETERSON'S OINTMENT is applied to the sore skin, healing starts at once. Itching, burning, smarting stop in 3 minutes, scales loosen and come off—soon the skin is smooth and clear. One 35c box proves it—or money back. And remember, PETERSON'S get overnight results for itching, sore feet, cracks between toes, and often stops Athlete's Foot in 3 days. At all druggists.

THANKSGIVING IS HERE!

Have You Given Thought to Your

DINING ROOM FURNISHINGS

See Our Window and Floor Displays Now!

THE J. R. FREW CO.

DEPENDABLE FURNITURE.
Frew Bldg. Mill & North Sts.

Buy Your Tires at The Outlet and Pay While You Ride

ARMSTRONG TIRES

Guaranteed For One Year Irrespective of Mileage.

USE YOUR CREDIT!

The Outlet

7 East Washington Street.
On the Diamond.

WRIGHT'S MARKET

No Phones No Solicitors

All GIANT CANNED FOODS 10c

Everyday A Bargain Day at

WRIGHT'S MARKET

WATCH Our WINDOW

FOR DAILY SPECIALS

National Market

Corner Mercer & Washington Sts.

NOW ON SALE

The New Pinless Curtain Stretcher

No more jabbing fingers with pins with the new Adjustable Curtain Stretcher. Priced at

$3.95

KEYSTONE FURNITURE CO.

364 East Washington St.

Corns

First drop of Freezone stops all pain

Doesn't hurt one bit. Drop a little FREEZONE on an aching corn, instantly that corn stops hurting, then shortly you lift it right off with fingers.

Your druggist sells a tiny bottle of FREEZONE for a few cents, sufficient to remove every hard corn, or corn between the toes, and the foot calluses, without soreness or irritation.

FREEZONE

WE ARE NOW EQUIPPED to Serve Our Friends and Customers In a Bigger and Better Way.

NEW CASTLE DRUG CO.

SELLS FOR LESS.

31 E. Wash. & 24 N. Mill Sts.

INSURANCE

Peoples Realty Co.

Phone 258

SEE THE NEW NORGE ECONOMAID ELECTRIC Washer

$59.50

Before You Buy.

W. F. Dufford & Co.

FISHERS

MONEY SAVING SPECIALS

Men's Leather Gloves

Lined or Unlined, for dress or driving

$1.00

Here is the biggest value of the year by far, at this price of $1.00 a pair. Fleece lined and unlined. All sizes.

All Wool DRESS PANTS

FOR MEN AND YOUNG MEN

Fine high grade all wool cheviots, oxfords, and suitings in patterns to match suits. Conservative or collegiate styles. All sizes.

$2.95

Heavy Cottonades Pique Cord Work Pants. $1.00

New Whipcord and extra heavy moleskin Work Pants.. $1.59

Young Men's Collegiate Corduroys High Colors. $2.45

SALE-BOYS and GIRLS COATS

Boys Goggle Helmets 39¢ Girls Winter U Suits 69¢ Boys Collegiate Togs 59¢ Girls Warm Gloves 29¢

Small Girls' (2 to 6) Blue. Chinchilla. and Polotex Coat and Beret Sets $2.98

Big Girls' (7 to 14 yrs.) Blue Chinchilla Coat and Beret Sets $4.95

Tots' 3 Piece Suede Sets —Coat, Hat, and Leggings to match $2.95

Big Girls fine Chinchilla Coat and Beret Sets in high plain colors $6.95

Boys' Better Grade Windproof Leatherette Sheep Coats $2.98

Boys' Blue Chinchilla Coats with Helmet to match. Sizes 3 to 8 .... $4.95

Boys' Best Quality Lined Horsehide Leather Coats $5.95

Boys' Heavy Blue Melton Zipper Lumber Jacks. Sizes 8 to 16 yrs. $1.98

Another Special Purchase of Those Heavy

WINTER U-SUITS

That Sold Out So Fast at

The early winter certainly cut our stocks down fast; in fact, so fast that these suits were a complete sellout last week. We have them in white, ecru or random. All sizes.

79¢

RABBIT HAIR TWYN SETS

$1.98

Another new shipment of these popular garments, and they are rabbit hair this time. Your choice of many color combinations.

MENS $1.00 BIG YANK WORK SHIRTS 79¢

Men's Heavy Wool WORK HOSE Blue, white, tan or grey ... 25c

Extra Heavy Wool WORK HOSE White or dark shades 39c

Long Length Wool HUNTING SOCKS 59c

Mens-Ladies-Boys-Girls SWEATERS

Men's mix wool sport coats, men's pull-over sweaters, ladies' long sleeve pull-over sweaters, girls' sweaters for school wear. Newest novelties for boys.

$1

Men's Canvas WORK GLOVES Also brown Jersey gloves. 15c

Golden Fleece CANVAS GLOVES Gauntlet or wristlet 19c

Leather Face CANVAS GLOVES Gauntlet or wristlet 25c

FINKS PRESHRUNK BLUE OALLS $1.49

STAR AT 14—Though only 14, Margaret Duncan of San Francisco swims 50 yards in 30 seconds—an amazing accomplishment.

SPORTS
LOCAL-DISTRICT-WORLD

CUP TO RANGERS—Frank Calder, National Hockey league head, presents Stanley cup to New York Rangers.

Two Big Games Hold Interest For Grid Fans

Army And Navy And Yale And Harvard To Tangle Saturday

HARD TO PICK WINNING TEAMS

By PAT ROBINSON
International News Service Sports Writer

NEW YORK, Nov. 21—This will be traditional Saturday on the gridiron. It is the day when ancient rivals meet and the one day of the season when the oversophisticated college lads of the present day can be exhorted into the same fine frenzy that governed their predecessors of the long-haired, mauve decade in every game.

Therefore, when Yale meets Harvard and the Army tackles the navy past performances run for Sweeney and the records can be dropped into the handiest ashcan for all the value they may have in doping the winners.

Off their records, navy figures to be—but certainly won't be— a pushover for unbeaten army. It would be no particular shock if the middies tied or even if they won.

And Yale will be favored to trim Harvard but I'd hate to risk the family plate—consisting these days of one cup and saucer, a knife and a fork—that the blue can down the crimson.

Traditional Games

The underdogs in these traditional frays have a way of whipping themselves into a fanatical fury that enables them to play far over their heads and often to beat a normally superior team.

Of course, it seems silly to ban outsiders but the fact remains that neither Yale nor Harvard, neither Army or Navy, care particularly if they lost all other contests just so they win the traditional game.

The Navy will consider the season a success, despite defeats by Pittsburgh, Columbia and Princeton if it beats the Army. And the Army victorious against all others, will hang crape on the Army mule if it should lose to the Navy.

Yale and Harvard feel the same way. So true is this that Harvard coaches, slated for the axe after a string of defeats, have saved their jobs in the past on the strength of a final victory over Yale.

Form means everything in a chorus but it means nothing on a gridiron when Army slams into Navy and Yale takes a sock at Harvard.

Union Preparing For Sandy Lake

Union High Will End Grid Season Friday Afternoon At Sandy Lake Field

Union High school football team is preparing this week for their final football game of the season Friday afternoon at Sandy Lake, Pa.

The game scheduled last Friday was called off due to heavy snow. Coach Dave Boyd is drilling Union on a forward passing attack. Union wants to win this final game on the 1933 card.

USED
CHRYLER SEDAN
SIX CYLINDER, 75
Beautiful maroon finish, clean upholstery, excellent tires, hydraulic brakes. The car for particular people.
(Your Car May Make the First Payment.)
CHAMBERS Motor Co.
CHRYSLER & PLYMOUTH DISTRIBUTORS.
825 Croton Avenue.

Tech-Georgetown Relations Not To Be Discontinued

Basketball Teams Will Play This Winter, No Grid Game Carded For 1934

(International News Service)

PITTSBURGH, Nov. 21—Carnegie Tech and Georgetown University will not engage each other in football next year.

However, this was as previously planned, it does not mean that athletic relations between the two schools have been severed, and the absence of a 1934 grid game is not traceable to the alleged unsportsmanlike tactics during and after the Tartan-Hoya clash at Washington Saturday.

This explanation of the situation was based today on the announcement of Clarence Overend, Carnegie graduate manager, who said he was convinced the eggs thrown at a bus carrying Tartan players did not come from the hands of Georgetown men. They were thrown "by hoodlums with no connection with the school.

"Basketball games carded between the two schools will be played this winter and athletic relations will continue as beforehand."

Charges Hurled Liquor Dealers Delaying Action

Plan To Probe Statement Made By A. Leo Weil, Pittsburgh Attorney

(International News Service)

HARRISBURG, Nov. 21.—Thinly-veiled charges that liquor interests were seeking to delay passage of liquor legislation were made today by Rep. Thomas G. Wilson, McKean, as Speaker Grover C. Talbot prepared to name a committee of five house members to probe into testimony given at a public hearing on liquor tax and fee bills.

A. Leo Weil, Pittsburgh attorney, told the committee Western Pennsylvania Distilleries had been asked to "go along" with the administration liquor tax plan with the promise that "five-sixths of the state liquor stores business" would be turned over to the manufacturers he represented if they did.

"Coming at a time when the legislature is endeavoring to pass liquor legislation without delay," Wilson said, "such testimony appears peculiarly designed to delay action."

A resolution offered by Rep. Morton Witkin, Philadelphia, authorizing an investigation of Weil's statement was passed by the house. Witkin will be chairman of the probers.

New Wilmington High Floor Team Plays On Friday

The '32 champions of Lawrence county, New Wilmington high, will open the basketball season on Friday night when they journey to Plaingrove.

Last year the Plaingrover's gave the college town lads quite a scare, the local boys ekeing out a close victory in the final moments of play. The boys from up-country are reputed to be strong this year and should furnish Coach Whitman's proteges plenty of trouble.

Ferris, Borowicz, and McCaslin, reserve material of former years are "hitting their stride" and are furnishing plenty of competition for last year's veterans. Eagleson, Axe, McMains, and Minner, will be in uniform and should see plenty of action against the Grovers.

The girls sextette will meet the Plaingrove lassies in a preliminary fray scheduled to begin at 7:30. Byers, Axe, Greer, and Hoagland, are the veterans of last year's team and should have little trouble with the Plaingrove maidens.

CATHOLICS TIE ELDERS

Catholic football team held the strong Elder eleven to a 0-0 tie in a game played on the Dean park field on Saturday. DeCaprio and Augustine were the best for the Catholics. To date the Catholics have won four contests and have dropped only two.

Side-Line ones Will Be Widened By Football Men

Plan To Use 15-Yard Zones Instead Of 10-Yards As Used This Season

By DAVIS J. WALSH
International News Service Sports Editor

NEW YORK, Nov. 21—Admitting that a football rules committee is like a man cutting his own hair, neither knowing quite where to stop, it naturally follows that those now in charge are prepared to be bitterly opposed to whatever they favored at this time last year and that, as soon as they can get off somewhere and think very deeply, they'll set about simplifying the game further by making it more profound.

Nevertheless, I understand today that they are contemplating one step to which there can be no possible objection by anybody, not even by the people who pay to see the games and those objections do not count.

Side Line Zones

The change in question is to effect the side line zones, introduced between this season and last with the idea of presenting a greater range to the attack. These zones won't be eliminated. On the contrary, they will be widened, it is said, from 10 yards to 15, it having been discovered on the trial-by-error basis that the provision now defeats its own purpose.

Anyhow, it was formerly possible to get the ball out 15 yards from the side lines by wasting a down. Now you take it out 10 yards and waste the down, anyway. More than that, you're liable to keep on wasting them, owing to the fact that the short side is too narrow and if you try to run a play in there, you invariably wind up 10 yards out from the side lines again—and you kick magnificently on third down.

Fumbled Ball

The zone widening business will be one attempt to pander to those who claim that modern defense has left the attack floundering and enfeebled. Whether there will be others, I do not profess to know and neither I suspect does the rules committee at this time.

Some of the more learned observers seem to be very agitated about a return of the run-with-the-fumbled-ball but they are wasting their time. In the first place, the rules committee won't go for that. In the second it wouldn't greatly help, anyhow. As Harry Kipke, of Michigan, points out, it would only mean a profusion of punts, with nobody wiling to assume the obligation of keeping so dangerous an object as the football with which the comical game is played, and I trust that I'm violating no confidence in stating that we have too much punting now.

There are other things the committee might do but won't. It could rescind at least part of its legislation against the screen pass. It could release the time element on the shift or make it less onerous. It could throw away altogether the rule which says that a man is down who so much as stumbles momentarily to his knees, even though no opponent is nearer than the head linesman. But, as I say, it could, it might—but it won't.

Varied Program To Be Given Golfers

News Employes Will Present Entertainment Wednesday Evening

Golfers from the city who are fortunate enough to attend the golfers party at the Municipal clubhouse Wednesday evening, will be presented with a varied program, which will be prepared entirely by employes of The News.

In addition to having some pretty fair golfers, The News also boasts some pretty fair entertainers, and a surprise is promised all those who attend the party tomorrow evening.

Following the entertainment, cards will be offered along with the customary lunch.

Tickets have not been issued for this party, but will be procured at the clubhouse.

National Football Standings

BY CENTRAL PRESS ASSOCIATION

(INCLUDING GAMES OF NOVEMBER 18TH)

Figured on a basis of games won, lost and tied, and points scored by and against each team.

Team	W	L	T	Pct.	Pts.	O.P.	Pct.	Avg.
Princeton	7	0	0	1.000	164	0	1.000	1.000
Army	8	0	0	1.000	203	6	.971	.986
Duke	8	0	0	1.000	174	36	.839	.915
Michigan	6	0	1	.929	116	18	.868	.899
Pittsburgh	7	1	0	.875	131	13	.910	.893
Louisiana State	5	0	2	.857	141	14	.910	.884
Nebraska	6	1	0	.857	109	13	.893	.875
Ohio State	6	1	0	.857	154	20	.885	.871
Duquesne	8	1	0	.889	147	26	.850	.870
Detroit Un.	6	1	0	.857	143	20	.877	.867
Southern California	7	1	1	.833	194	23	.894	.864
Colgate	5	1	1	.786	164	12	.932	.859
Alabama	6	1	1	.813	123	17	.879	.846
Oregon	8	1	0	.889	152	43	.779	.834
Boston College	7	1	0	.875	156	41	.792	.834
Columbia	6	1	0	.857	156	45	.776	.817
Kansas State	6	1	1	.813	105	23	.820	.817
Stanford	7	1	1	.833	124	33	.790	.812
Georgia	7	1	0	.875	141	49	.742	.809
Holy Cross	7	1	0	.875	159	57	.736	.806
Fordham	6	2	0	.750	195	40	.830	.790
Tennessee	6	2	0	.750	149	40	.788	.769
California	6	2	2	.700	158	32	.832	.766
Rutgers	6	1	1	.813	127	50	.718	.766
Purdue	5	1	1	.786	90	34	.726	.756
Carnegie Tech	4	1	2	.714	61	17	.782	.748
Oregon State	5	1	2	.750	67	26	.720	.735
Illinois	5	2	0	.714	71	25	.740	.727
Iowa	5	2	0	.714	135	49	.718	.716
St. Mary's	4	2	0	.667	108	34	.761	.714
Washington State	5	2	1	.688	153	54	.739	.714
Tufts	5	2	0	.714	105	47	.691	.703
Michigan State	4	1	2	.714	73	35	.676	.695
Mass. State	5	2	0	.714	108	52	.675	.695
Minnesota	3	0	4	.714	58	29	.667	.691
Harvard	4	2	1	.643	120	50	.706	.675
Rhode Island State	6	2	0	.750	103	72	.589	.670
Tulane	5	3	0	.625	137	52	.709	.667
U. C. L. A.	5	3	1	.611	102	40	.718	.665
Temple	5	2	0	.714	110	72	.604	.659
Washington	5	2	0	.714	75	51	.595	.655
Dartmouth	4	3	1	.563	128	48	.727	.645
Drake	6	3	0	.667	98	67	.594	.631
Syracuse	4	3	0	.571	131	63	.675	.623
Amherst	4	3	1	.563	117	68	.632	.598
Maine	4	3	0	.571	63	40	.612	.592
Yale	4	2	0	.667	56	54	.509	.588
Utah	4	3	0	.571	116	78	.598	.585
Vanderbilt	4	2	3	.611	126	100	.558	.585
Navy	5	3	0	.625	83	74	.529	.577
Oklahoma	4	3	1	.563	82	87	.590	.577
Georgia Tech	4	4	0	.500	105	56	.652	.576
Penn State	3	3	1	.500	117	66	.639	.570
Florida	3	3	1	.500	81	46	.638	.569
Southern Methodist	4	4	1	.500	80	47	.630	.565
Manhattan	5	3	1	.611	104	106	.495	.553
South Carolina	4	3	1	.563	83	71	.539	.551
Texas Un.	4	4	1	.500	96	74	.565	.533
Kentucky	5	4	0	.556	91	89	.506	.531
Cornell	3	3	0	.500	96	77	.555	.528
Chicago	2	3	2	.428	79	56	.585	.507
Kansas	3	4	1	.438	68	51	.571	.505
Franklin & Marshall	3	5	0	.375	69	51	.575	.475
Virginia P.I.	4	3	2	.556	54	86	.386	.471
New Hampshire	3	3	1	.500	51	65	.440	.470
Johns Hopkins	3	4	0	.428	95	107	.470	.449
Brown	3	4	0	.428	68	91	.428	.428
Pennsylvania	2	3	1	.417	45	60	.429	.423
Mississippi State	3	4	1	.438	63	97	.394	.416
Wisconsin	2	4	1	.357	51	73	.411	.384
North Carolina	3	5	0	.375	57	90	.388	.382
Northwestern	1	4	2	.286	25	29	.463	.375
Virginia	2	5	2	.333	83	135	.381	.357
Lafayette	2	5	1	.313	70	116	.376	.345
Wash'ton & Jeff'son	2	5	1	.313	39	77	.336	.325
Maryland	2	6	0	.250	74	117	.387	.319
Notre Dame	2	4	1	.357	19	49	.279	.318
West Virginia	1	5	3	.278	66	131	.335	.307
N. Carolina State	1	4	3	.313	33	55	.395	.304
Butler	2	6	0	.250	77	152	.336	.293
Boston Univ.	2	5	0	.286	41	105	.281	.284
New York Univ.	1	4	1	.250	31	73	.298	.274
Indiana	1	4	2	.286	22	77	.222	.254
Georgetown	1	5	1	.214	44	116	.275	.245
Virginia M.I.	2	7	0	.222	44	170	.206	.214
Connecticut State	1	6	1	.188	39	176	.181	.185
Missouri	0	7	0	.000	58	166	.259	.130

(Copyright 1933 by Frank E. Wood)

Alexander Will Play Final Game

New Castle Half Back To End Career In Game With Thiel

(Special To The News)

GROVE CITY, Nov. 21.—Saturday's football games not only banished Grove City hopes for a Tri-State Conference title, but brought the Grovers their first defeat, and indicated that their final game with Thiel will be a difficult assignment. While the Grovers were losing to Geneva, Thiel was defeating Waynesburg by a greater margin than the Crimson turned the trick.

Coach Bill Amos held no practice yesterday, granting his weary warriors a rest after the gruelling game at Beaver Falls. He planned three days of hard work this week in preparation for the Thiel game Saturday. The Lutherans will command the sincere respect of the Grovers, who were unable to score a touchdown against Waynesburg, a trick accomplished by Thiel last Saturday.

Despite the hard battle waged in Reeves Stadium Saturday, the entire Grove City team emerged without serious injury. Coach Amos will risk some intensive work this week, in an effort to iron out the weaknesses disclosed in the Geneva game, as he is convinced that his team will have to be at its best to gain a victory in the final game of the campaign.

Five varsity performers are preparing for their final game on Saturday. Arthur Alexander, of New Castle, a regular halfback since his freshman season, whose forward passing has featured the Crimson attack, is the only veteran ball-carrier to make his final appearance, although Carl Deems of Sharon has played a regular quarterback position this year. The greatest loss will be in the line, where Bill Bache, center; and George Plance and Glenn Caulfield, tackles, will make their final appearance in a Grove City football uniform.

TO MAKE VISIT TO PITTSBURGH

Tonight, employes of the Manufactures of Light and Heat will journey to Pittsburgh, where they will enjoy a program and entertainment which is being sponsored by the company.

The following from New Castle will go to Pittsburgh: Mr. and Mrs. William J. Shaffer, Mr. and Mrs. Alvin M. Elder, Mr. and Mrs. Paul M. Keelan, Mr. and Mrs. Forbes Burdette, Eric R. Olson, Margaret M. Wilhelm, John Bluedorn, Mr. and Mrs. Robert Barckley, Mr. and Mrs. Arch Cubbison, Mr. and Mrs. H. W. Jeffries, J. W. Donaldson, John W. Porter and Lillian Hughes.

WHEN IT'S AN

A WISE CHOICE!
STORAGE BATTERY & ELECTRIC SERVICE CO.
113 N. Mercer St. Phone 3381.
Business Hours: 8 A. M. to 6 P. M.

Bierman Headed For New York U.

New York University Wants National Recognized Coach For Next Season

GLENN WARNER IS ALSO MENTIONED

By FRANK (BUCK) O'NEILL
International News Service Sports Writer

NEW YORK, Nov. 21.—Bernie W. Bierman, coach of University of Minnesota's football eleven is headed for New York University in 1935 or before that time if plans already launched mature.

It was learned today that the matter has been informally discussed with Bierman. His contract with Minnesota does not expire until December 1, 1934. Whether the Gopher authorities would agree to terminate this contract is not known.

Envoys of New York University also interviewed Glenn S. Warner according to my informant. It was said the seer of Palo Alto was willing to come to New York, but he too, is bound by contract to Temple University until the end of the 1934 season.

This Warner angle revives chat that was heard during his last year at Stanford.

Plan New Team

There is no doubt New York University has charted a new football course and plans a speedy return to big time football. The spirit of the student body and alumni association seems to be all in favor of it. There is general dissatisfaction over de-emphasized football.

Bierman has established a reputation as a coach. His record at Minnesota in the last two seasons has not been outstanding, however, last year Minnesota lost three games, bowing to Purdue, Michigan and Wisconsin.

Is Good Coach

This year the outstanding achievement of his team was the scoreless tie with Michigan on Last Saturday. In five games in the big ten conference, Minnesota has won one and tied four. The lone conference victory was scored over Iowa by a score of 19 to 7.

Down in New Orleans, as coach of Tulane University, Bierman was a standout. He produced an unbeaten team in 1929, and in 1930, conquered every southern rival. He met his lone defeat in '30 at the hands of Northwestern University. In 1931, Bierman's last year down in the 'Cajun country he produced a team that won all its southern games, but bowed to the Trojans of Southern California in the Rose Bowl.

SACRED HEART

Sacred Hearts "A" basketball team will meet tonight at the Y for practice session at 8:45 o'clock. The Hearts are planning a strong team for the New Castle Church league.

They say repeal will help business, and think of the market for concoctions to cure roochosis or liquor breath.

HERE AND THERE IN SPORTS' LAND

Reports pro and con come from Columbus concerning the coaching situation at Ohio State University. The Ohio State Journal says the job is to go to Gus Dorais, coach at Detroit University and L. W. St. John, director of athletics at Ohio State U. denies the report. Sam Willaman is head coach at the institution at present.

State O'Malley of Bellaire, Ohio, knocked out Frankie Reilly of Fairmont, W. Va., with the first punch in their scheduled 10 rounds fight at Wheeling last night. He skipped from his corner, hooked his left to Reilly's chin, flattening the West Virginian. He was counted out 15 seconds after the bell rang. Leo Sheppard outpointed Jack Kosier in 10 rounds at Canton and Cecil Payne outboxed Allen Whitlow in 10 chapters at St. Louis.

Navy will be minus the services of two first stringers when Army and the Middies play Saturday. Gordon Chung-Hoon, fleet halfback and Dave Miller, end, both of whom were injured in the game with Columbia, November 11, will be unable to play.

K. M. Landis, commissioner of organized baseball, observed his sixty-seventh birthday yesterday by cleaning up his office work in a hurry and then taking on some of his old pals for a game of golf at Chicago. The commissioner said he felt fine.

Thomas C. Ottey, a lanky young man who left Ardmore, Pa., to make his long distance running reputation at Michigan State, returned to the East yesterday and ran the legs off a brilliant field in the thirty fourth intercollegiate cross-country championship and incidentally led Michigan State to the Intercollegiate team championship. Four of his mates finished with him inside the first 20 for a total of 54 points.

TWENTIETH BIRTHDAY

Stanley Bonk was honored by a crowd of friends November 19 on his 20th birthday anniversary. The friends gathered at his home on Prespect street.

Games were enjoyed and refreshments were served. Guests were present from Cleveland, O., and Farrell.

New Castle High Gridders Idle On Coming Saturday

'Red Hurricane' Football Team Has Breathing Spell Till Thanksgiving

This is the breathing week for the New Castle High school "Red Hurricane" football team. No game is schedued for Saturday November 25.

The next game for the locals will be on Thanksgiving Day when the Sharon High football team will come here, to resume football relations severed a few years back.

Only light workouts will be in store this week for the players just to keep them in shape.

There is a strong possibility that a playoff game for the Class AA championship will take place in the Pitt Stadium at Pittsburgh on Saturday, December 9. The New Castle team will meet the winner of the Greensburg-Jeannette game to be played Thanksgiving Day.

Sharon Football Managers Here

Coach Dave Stewart of the Sharon high school football team and Howard Gilmore, Faculty Manager of the same team were in New Castle Monday night conferring with Faculty Manager Ralph Gardner of the New Castle high school team over the Thanksgiving Day game between the two teams. This is the first year Sharon has been on the New Castle schedule for some years and the old time rivalries are revived.

SOLDIER HOME ON EXTENDED FURLOUGH

Private Harry J. Malosh, of Aberdeen Proving Grounds, Md., is spending a three-month furlough at the home of his parents, Mr. and Mrs. James Malosh, of Boroline street.

TO MEET TONIGHT

The regular meeting to the Union of the Unemployed of Lawrence county will be held this evening at 7:30 in the headquarters at 6 Norris Way.

IT DOESN'T PAY TO TAKE CHANCES
Operate safely—avoid accidents. Have us go over your car carefully and make adjustments every so often. A repair service that will take worry out of your auto-life.
PERCY B. WALLS
GENERAL AUTO REPAIRING & STORAGE.
116 Rebecca Way. Phone 424-R. Rear Rice's Undertakers.

BUY TIRES NOW!
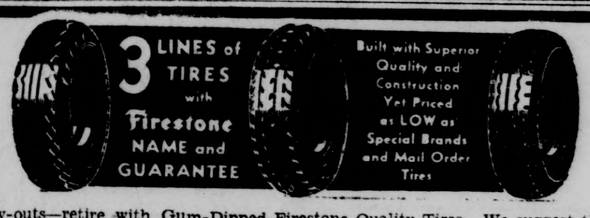

Banish the fear of blow-outs—retire with Gum-Dipped Firestone Quality Tires. We suggest that you anticipate your needs NOW! Get our price on your size.
WE HONOR PENNZOIL COURTESY CARDS
WADDING'S SERVICE STATIONS
2 STATIONS
PARK SERVICE STATION
217 E. North Street. Phone 2291.
612 Wilmington Ave. Phone 9104.
E. Wash. St. Extension. Phone 9077.
TRY PENNZOIL QUALITY PRODUCTS

No Extra Charges
Remember, there are no extra charges of any kind over our $9.00 complete optical service. Regardless of the style or type of glasses you need, the complete service is furnished—for only $9.00 complete.
$9 Complete
The Price of PERFECT VISION
Includes: Any Style Frame, Single or Double Vision Lenses and Examination.

FOR APPOINTMENT TELEPHONE 60.
$500. will be given to any designated Charity if any person proves that they paid more than $9.00 for complete Glasses at Rosenthal's since our one price plan was inaugurated.
ONLY AT DR. H. H. ROSENTHAL
NORTH MERCER ST. 326 GREER BLDG. NORTH MERCER ST.
TAKE THE ELEVATOR
OPTOMETRIST

HAVE YOU SEEN
REYNOLDS, SUMMERS & McCANN
SUITS, TOPCOATS And O'COATS
AT
$19.50 AND $22.50

Have Citizens Club At Neshannock School

This year 165 students are enrolled in the Neshannock public school, Mrs. Gula Hess, principal, reported today. The feature organization at this school, which is located at Maitland Lane, just north of the city, is the Neshannock Junior Citizens Club, made up of seventh and eighth graders.

Margaret Brooks is president of the student club and Lee Frasier is secretary. The pupils of this organization keep the school yard clean and police the halls. At their weekly meetings on Thursday the pupils stage a program. The next program will be presented Wednesday, Nov. 29. It will be a Thanksgiving program.

Mrs. Hess, who supervises the Junior Citizens Club, says that the students derive much benefit out of the club, as they learn how to conduct business affairs. One day every week is current events day for the seventh and eighth graders. During the class period the scholars dicuss topic events of the day. They secure their material from newspapers and magazines. The pupils find this very interesting.

The student body of the school is making arrangements to present a Christmas program on December 21 and 22. The program will be presented in the afternoon.

The Misses Nellie Hall, Katherine Mayberry, Arthur Gibson and Mrs. Gula Hess compose the faculty of the school.

In the first and second grades, 37 pupils are enrolled in the two classes. In the third and fourth grades 42 boys and girls are in attendance. Thirty-three students make up the fifth and sixth grade classes with 49 scholars enrolled in the seventh and eighth grade.

BESSEMER

Miss Esther Landman motored to Pittsburgh and spent the week-end.

The choir rehearsal for this week will be held on Wednesday evening at 8:15 in the church auditorium.

Mr. and Mrs. William Hewitt of New Castle, spent the week-end at the home of Mr. and Mrs. Ivan Henderson.

Ed Watson of Wildwood, Pa., spent the week-end with his wife and parents, Mr. and Mrs. Frank Watson, here.

Mr. and Mrs. Joseph McIlvenny announce the arrival of a son at the Jameson Memorial hospital on Friday, November 17.

Word was received by the family of Mr. and Mrs. J. W. Martin, that they have motored to Superior Nebraski to visit relatives.

Mr. and Mrs. Rudolph Ribarich of Niles, Ohio, motored here recently and spent the day with the former's mother and the latter's relatives in town.

Mr. and Mrs. Wesley Kerr and son Buddy, of East Palestine, Ohio, motored here and were dinner guests of Mrs. E. E. McCutcheon, of West Poland avenue.

Ralph and Leon Sepic have returned to their home after spending the week-end at Ann Arbor, Michigan, where they witnessed the Michigan-Minnesota football game.

Mr. and Mrs. Charles C. O'Neil and daughter Edna; Mr. and Mrs. Paul J. O'Neil and daughter Janet Arlene, motored to Franklin Sunday morning and spent the day with Mr. and Mrs. C. M. Hughes.

Mr. and Mrs. William Chaney and children of Walnut street, spent Sunday at the home of Mr. and Mrs. Lawrence Crawford and children of New Middletown, Ohio. Mrs. Theodore Crawford accompanied them home for a few days.

The Junior Christian Endeavor society of the First Presbyterian church of Bessemer motored to New Castle and attended the Junior C. E. Rally on Sunday afternoon. The Juniors reported a very enjoyable program upon return. Bessemer was represented by the following members: Jessie Carr, Virginia Carr, Jack Connor, Helen Fabyonich, Fred Grimes, Gloria Grimes, Laura Grimes, Paul Germanovich, Betty Harmon, Betty Hedegore, Lucille Johnson, Irma Johnson, Paul Johnson, Harold Johnson, Jane Kelley, Donald Nelson, Glenn Nelson, Nellie Orabiko, Jennie, Frank and Grace Sgargalino, June Weitz, Harriet Weitz, Mary, Margaret Prato, Harold DeArment, Virginia Eaton, Dorothy Eaton, Lois Chaddock, Hope Chaddock, Ruth Niece, Lucille Penwell, Harry Conner, Doris Campbell, and the following visitors: Fern Scott, Dick Scott, Fran Chaddock, Bernice Benson, Clara VanTassel, Ruth Gillette, John Hasslet, Sandy Conner, Audley Snyder, Harry Wilson, Mr. and Mrs. Joseph Scott, C. A. Chaddock, Mrs. Weitz, Mrs. J. A. Johnson, John Sgargalino, John B. Carr.

Fate Of Conneaut Lake Park Resort Hangs In Balance

Officials of the People's Pittsburgh Trust Company, have not decided what they will do with Conneaut Lake Park which was purchased at a United States district court sale for $35,000. There is also an obligation for $10,000 taxes.

The park has been in operation since the 90's and before the automobile came on the scene excusions trains carried thousands there from Pennsylvania, West Virginia and Ohio communities each summer.

Pulaski Woman Is Home After Accident

Mrs. Mary Salance, of Pulaski, who was injured in an auto accident at Freeble's Corners, October 26, which claimed three lives, yesterday was removed to her home from Buhl hospital, Sharon, where she was a patient since the accident. Those killed in the accident were Frank A. Whitling, Mrs. Amelda Bentley and Mrs. Mary Roadhouse, all of Greenville.

Mrs. Salance has practically recovered from her injuries.

News Daily Cross Word Puzzle

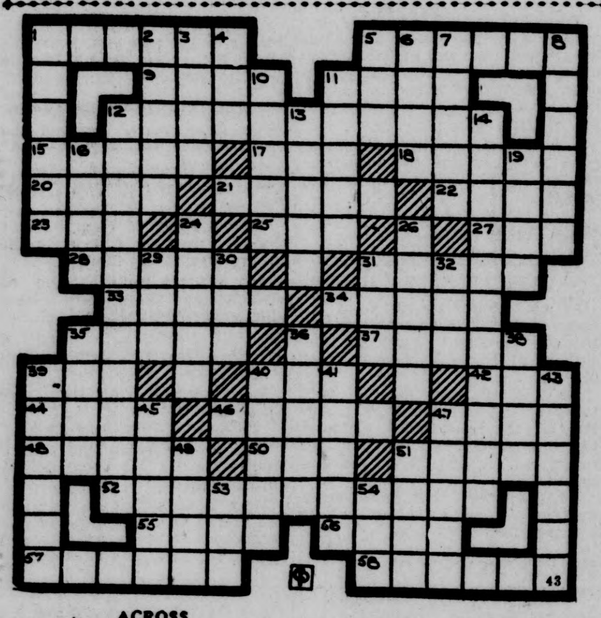

ACROSS

1—Reverence
5—Woven material
9—To subside
11—Human family
12—Derivations
15—Reputations
17—Young animal
18—Dregs
20—God of Thunder
21—Slimy
22—Short tail
23—Salt
25—To err
27—Things
28—Inclined plane
31—Hollow cylinder
33—Abrupt 34—Aches
35—Half-breed
37—Vision 39—Managed
40—Water 42—To seize
44—Islands
46—Precious stones
47—Skin disease
48—Severe
50—Corroded
51—To bury
52—Free joint
55—Demises 56—High
57—Good
58—Weak

DOWN

1—Frequents
2—To vary
3—Odd figures
4—A tree
5—Drudgery
6—Sharp
7—Beverages
8—Artifices
10—Place
11—A bird
12—Softened
13—Shining
14—Inviolables
16—Exclamations
19—Providing energy
24—Trick
26—Steeple
29—Do
30—It exists
31—Dolorous
32—Undivided
35—Principal
36—Barren open country
38—Long hair 39—Rubbed
40—Large drops
41—On the look out
43—Chide
45—Pass along
47—Imbecile
49—Rested
51—Island
53—Soak 54—A doit

Answer to previous puzzle

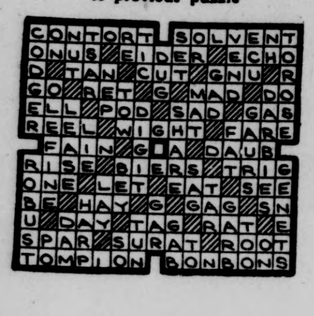

MUGGS McGINNIS — Gossip! — By WALLY BISHOP

Copyright, 1933, by Central Press Association, Inc.

DUMB DORA — DON'T CLIMB IN, BING! — BY BIL DWYER

© 1933 King Features Syndicate Inc. Great Britain rights reserved

OLIVER'S ADVENTURES — WELCOME TO CAMP — BY GUS MAGER

McNaught Syndicate, Inc. N.Y.

BIG SISTER — Poor Encouragement — By LES FORGRAVE

Copyright, 1933, by Central Press Association, Inc.

ETTA — Front Page Stuff — By PAUL ROBINSON

Reg. U. S. Pat. Off., copyright, 1933, Central Press Ass'n.

BRINGING UP FATHER — BY GEORGE McMANUS

© 1934, King Features Syndicate, Inc., Great Britain rights reserved

FRANK MERRIWELL AT YALE — Now He Knows — By BURT L. STANDISH

GRID STAR BROKE

Merriwell, Frosh Ace, Quits Team to Tend Furnace and Do Restaurant Duty

By TUGWELL TRASK

FAILURE OF a firm in which his father's estate held large holdings has caused Frank Merriwell, Yale grid star, to abandon his potentially brilliant pigskin career.

This startling answer to the mystery of why Merriwell, the Elis' brilliant yearling halfback, will not appear in today's game against Harvard in the final clash of the frosh football schedule, was unearthed by a reporter today.

The collapse of the company, this newspaper has learned on good authority today, has forced young Merriwell to seek employment. His job, conflicting with football practice, caused Merriwell's decision to quit the game—probably not a little influenced by the fact that he was not named for the starting lineup of the game against Harvard, the final and crucial contest of the season.

Merriwell, early this week, began work as custodian for the Crusader club, a student organization. Yesterday, it has been learned, Merriwell added a second job to his list—that of waiter in the Blue Building Cafe. [illegible] season. Frink is a senior and a veteran football man.

be a duel between Merriwell and Harvard's fair-haired boy, Blondy Blair, ever since Merriwell's single-handed defeat of the Princeton Tiger Cubs two weeks ago.

Without Merriwell Yale's chances are slim, as Blair gives the Harvard yearlings a great advantage. The Yale freshman coaching staff had hoped to match the offensive brilliance of the Crimson baby star with Merriwell. [illegible]

For Profit USE THE CLASSIFIED For Profit

CLASSIFIED ADVERTISING RATES

Ten cents per line per each insertion. Count five words to the line. No advertisement accepted for less than 30c. All advertisements unless by contract are for cash only. Contract rates upon request.

The News does not knowingly accept fraudulent or misleading advertisements. The News reserves the right to edit or reject any copy presented.

NOTICE

When classified advertisement is run more than one time we will not be responsible for more than one incorrect insertion.

WHERE TO LEAVE YOUR WANT ADS

Any of the following NEWS agents are authorized to accept Want Ads for publication in the NEWS. If you live on the South Side go to
S. W. Lewis, 218 East Long Ave.
Mahoningtown residents take ads to
Thos. W. Solomon, Liberty St.
If you live in Ellwood City, give them to
Ellwood City News Co., Lawrence Avenue.
Wampum residents may leave ads with
C. L. REPMAN
The above agents will be glad to accept your ads and if you live close to the NEWS office bring your ads direct to the
WANT AD STORE
29 North Mercer Street.

ANNOUNCEMENTS

Lost & Found

LOST—Lady's purse with driver's license, money, near P. & L. E. ticket office, Jefferson St. or vicinity. Reward. News Office. 1t*—1

LOST—Pair of brown kid gloves, light trim & buttons, Sat. in Murphy's or Woolworth's. Reward. Call 1887-W. 1t*—1

LOST—Pointer dog, brown & white. Name plate on collar. Reward for return to owner. 1t*—1

Personals

REWARD for information concerning who broke vase and tree in my yard. Mrs. Hammond, 115 Quest St. 36t2*—4

PHOTOGRAPH the children now for Christmas. The Warner Photo Shop, 311 S. Croton Ave. 34t7—4

Wanted

WANTED—Raw furs for highest prices. Bring to 466 E. Washington St., New Castle, Pa. W. H. Thompson. 36t2*—4A

SPECIAL for Christmas in our new location, paper and hanging with non-fading wall paper for 12x14 room, complete $5.00. Groden Wall Paper Store, 1227 S. Mill., next to Isaly's. 35t6*—4A

WANTED—Buyer for home made sandwich filler, 20c lb. Cohen's Market, Cor Long & Hamilton. 19t25—4A

AUTOMOBILES

Automobiles For Sale

1931 FORD panel, 1930 International 1½ ton stake, cheap, Dodge panel, cheap Dodge stake and Model T Ford dump. Perry & Bryan, 101 West Cherry St. Phone 1068. Open evenings. 36t2—5

A THANKSGIVING special, 1931 Chev. coach, in fine condition, $295. The Servicenter, 217 N.Mill St. Phone 4605. 1t—5

1929 WHIPPET coupe, good condition, new tires. Sell cheap or trade for a sedan. 113 Holton St. 1t*—5

REAL CAR VALUE
is represented in this ad. 1929 Chevrolet coupe,. 1929 Ford coupe, 1932 Plymouth coupe, 1930 Stude. Dictator sedan, 1930 Stude. Com. 8 Sedan, 1928 Stude. Com. Victoria. Barnes-Snyder Motor Car Co. Tel. 5290. 35t3—5

FOR SALE—Stude. Commander Victoria coupe; perfect condition; cheap. Gunton Motors Co., 360 Neshannock Ave. 35t2—5

AUTOMOBILES

Automobiles For Sale

USED cars and trucks for sale at Riney Motor Sales from $10.00 up. 648 E. Wash. St. 36t5—5

FOR dependable used cars see Lawrence Auto Co., 101 N. Mercer St. Phone 4600. 36t5—5

1933 PLYMOUTH sedan only slightly used. Full size body, six cylinder engine, hydraulic brakes, so safe and comfortable. Will take trade and sell on easy payments. Chambers Motor Co., 825 Croton Ave. 35t3—5

USED CARS at bargain prices. Buick sedan $50.00; Packard sedan $79.50; Ford roadster $95; Buick coupe $35; Ford pick-up $159.50; Ford panel $160. Castle Motor Company, 470 E. Washington St. Phone 6100. 35t3—5

1929 FORD coupe; '31 Ford sport coupe; 30 Ford Deluxe coupe; 30 Ford standard coupe; 29 Olds coupe; 30 Marquette coupe; 30 Pontiac coupe; 30 Whippet coupe. Nice light trailer with closed body, suitable for use with any of above coupes. Universal Sales Co., 420 Croton Ave. Phone 512. 35t2—5

Accessories, Tires, Parts

IF you want a really good, dependable tire buy a set of Daytons, guaranteed 15 months. Dewberry's. 1t—6

NEW batteries $3.75 and your old one at Dave's, 531 S. Mill. Phone 2563. 19t25—6

BUSINESS SERVICE

Miscellaneous Services

PROMPT electric service—all makes electric washers, sweepers and motors repaired. Also a full line of Wringer rolls and belts. C. A. Crowl Co., 337 E. Washington St. Phone 1900. 35t3—10

Builders' Supplies

WE sell a complete line of builders' needs. Quality goods plus dependable service. New Castle Feed, Coal & Supply Co. Phone 537 or 310. 35t6—10A

NEW and used lumber, windows, doors, brick & cement block. New Castle Lumber & Supply Co., 425 W. Grant St. Phone 217. 35t6*—10A

Moving, Hauling, Storage

HOUSEHOLD moving, local and long distance hauling; all loads insured; service guaranteed. Call 2963-R. 35t6*—13

Repairing

GURANTEED shoe repairing. Our improved system gives satisfaction. Quick service. Pagley's, 19 N. Mill St. 35t6—15

LET us repair your steps, gutters and roof before bad weather comes. Call Wm. Bender. Phone 3705-R. 35t6—15

REPAIRING washers, mangles, motors—anything electrical. F. L. Runkle, 26 N. Mill. Phone 2554. 19t25—15

EMPLOYMENT

Female

WANTED—Girl for housework. 329½ Boyles Ave. 1t*—17

Male

SALESMAN—We require a high grade man or woman as our local representative for a proven health product. A very attractive proposition for the right person. The American Biochemical Corporation, Box 781, care News. 1t*—18

BRING your car to us for service—we'll keep it performing at its best—guaranteed 100% pure Penna. winter oil—will flow below zero, 16c 1c Fed. tax—guaranteed glycerine base rad. anti-freeze will not evaporate, can be reused again next year, $1.25 gallon. Zero gear lub. 15c lb. Castle Oil Co., 620 S. Mill. 1—18

Situations Wanted

WIDOW lady wishes position as housekeeper or practical nurse. Phone 2671-J. 36t2*—20

Satisfaction and economy walk hand in hand in The News Want Ad Section.

FINANCIAL

Money To Loan

LET HOUSEHOLD HELP YOU PAY BILLS

Families keeping house, who can repay monthly may borrow up to $300. Only husband and wife sign. Quick, private service. Call, phone or write.

HOUSEHOLD FINANCE CORPORATION
6th Fl. Union Trust Bldg.
14 North Mercer St.
Phone New Castle 1357
Loans Made In Nearby Towns
MEMBER NRA 35t5—22

LOANS UP TO $300 WITHOUT COMAKERS

You Receive the Full Amount of your loan without deduction **Within A Day Or Two**

Payments will be arranged to suit your income. Private interview rooms.

There are no fees, no fines and no red tape.

GUARDIAN FINANCIAL CORP.
205½ East Washington St. (Over Isaly's) Phone 5443 35t4—22

QUICK LOANS
$25 to $300
Furniture—Auto
Call, Write or Phone 5870
OHIO FINANCE CO.
450 First National Bank Bldg. 19t25—22

LIVE STOCK

Pet Stock, Poultry and Bees

FOR SALE—65 pullets, White Leghorns and Rhode Island Reds. Ready to lay. 2 E. Leasure. Phone 5917-J. 1t*—27

IS your home one of 2,000,000 homes in America to own a canary? If not see ours—Choppers, Rollers, Cinnamon & Hartz Mountain. Mrs. R.C. Reeher, 104 N. Crawford Ave. 36t2*—27

150 FAT turkeys, Bronze and Narganetts, weight 8 to 18 lbs. Wm. M. Cunningham, Plain Grove 15C. 1t*—27

Cattle, Horses, Vehicles

FOR SALE—Three horses, 5 and 7 years old; Jersey cows, fresh and springers; 3 shoats. Chas. Mershimer. Phone 10-R31 Princeton. 1t*—28

MERCHANDISE

Miscellaneous For Sale

FOR SALE—766 square feet new buff brick siding. Call 1897-J. 1t*—30

FOR SALE—Large packing boxes—suitable for lining chicken houses, barns, etc. Call 56. 35t6—30

WRECKING P. & L. E. freight building in W. Pittsburg. Lumber, glass & 30 squares good slate for sale. J. A. Panella. Phone 3019-M. 35t3*—30

BRENNAMAN'S high grade goods—harness, tops, dog collars and leather goods, canvas and truck covers. 221 Croton Ave. Phone 1449. 19t25—30

Business and Office Furniture

TYPEWRITERS—All makes sold, rented, repaired. Prompt service. Call 4991. Service Typewriter Exchange, 323 L. S. & T. Building. 31t6—32

Fuel, Fertilizer

HOG HOLLOW coal from Cameron mine, highest quality, lowest prices. Call J. H. Hutton, 3022-J. 36t5*—33

INSIST on Williams $2.75 coal. Nut slack $2.00, lump $3.40 up. Call 9073. Williams Coal Co. 1t*—33

CASH special. Best Pgh. and Portersville coal. Call 9056. McCormick & Christofer, 222 S. Croton Ave. 36t5*—33

PORTERSVILLE lump $3.50; nut $2.50; nut & slack $2.00. Phone 1675-R. 35t2*—33

COAL—Nut & slack $1.75; mine run $2.75; screen $3.25; Pgh. lump $4.25. L. Pearl, 1405-W. 35t3*—33

ATTENTION! Homemakers

This business of buying to save money can be an almost overpowering task, unless you organize it. Use the ads on this page as your shopping guide and you'll not only find it makes budgets balance easy, but it also saves time.

MERCHANDISE

Fuel, Fertilizer

PORTERSVILLE screen coal, no slack, $3.25; mine run $3.00; nutslack $2.00 and $2.25. Bill Watkins, 2632-M 35t3*—33

FURNACE coke, no smoke, no dirt. Pgh. lump or egg coal. Ky. splint. Love Coal Co. Phone 4832-J. 35t6—33

COKE—"Clariton Coke" is your bond that insures you against smoke, dust or soot. Latest instruction card free. $7.50 per ton. New Castle Feed, Coal & Supply Co. Phone 537 or 310. 35t6—33

W. D. CAMPBELL COAL CO., Pittsburgh & country coals. Ky. splint, coke & cordwood. Phones 5293-2320-W 35t6*—33

MAXWELL and Gibson, quality Pitts. lump and furnace coal. Studebaker coal, coke and cordwood. Phone 4062. 35t12—33

PORTERSVILLE screen $3.50, forked $3.25, r. of m. $3.00, nut & slack $2. Independent Ice Coal. Phone 732. 35t6*—33

WE sell the best Pittsburgh & country coal. 1041-J. Res. 1637-R.Clarke's coal. Honesty is our only policy. 33t5*—33

GOOD country run mine $2.75 and up. Screen $3.50 and up. Pgh. coal at low prices. Phone 5457-R. 31t11*—33

FOR best Butler Co. coal call 3679-M. Also Vance's & Pittsburgh coal. Lowest prices. Arthur Graziani. 34t6*—33

NO long waits, no short weights on quality Pittsburgh coal. Call 4295. Fombelle Coal & Supply Co. 19t25—33

SPECIAL prices on 2-in. lump coal. Also mine run & nut slack. Call 4480. Alfredo Graziani & Sons. 15t26*—33

HOG HOLLOW coal, run of mine, screen or forked. Delivered anywhere. W. E. Badger & Son. Phone 1181-J. 23t21*—33

BUY your best Pgh. and Ky. coal at low price. Alfonso Scarazzo. Call 28. 19t25—33

Produce

25TH ANNIVERSARY apple sale starts today—laststill every apple is sold. Bargains in good "drops", hand picked and winter pears. Chambers Fruit Farm, 8075-R23. 36t3*—33A

BUY NOW! Large No. 1 Mercer Co. potatoes 95c bu.; medium No. 2 potatoes 55c; Baldwin or Winesap apples, hand picked, 49c bushel; tangarines, 2 doz., 25c; Pascal celery, 10c and all kinds fruits and groceries. Open evenings. Merle Allen, 36 W. Wash. St. Your Nation-Wide Store. 36t2*—33A

CIDER for sale and custom pressing. Tuesday and Friday, at Wm. Reynolds place, New Castle-Wilmington road. Herbert Morse. 35t2*—33A

Household Goods

HOOVER sweeper, has had very little use. 1057 Adams St. Phone 5167-J. 1t*—34

MERCHANDISE

Household Goods

BEDS, dressers, chiffoniers, dressing tables, chairs, battery, radio, victrolas, gas heaters. We buy and sell. Allen's. 1t*—34

COAL cook stove, good baker; 3 burner gas stove. Radiant heater, tables. Marlin, 448 E. Washington St. 35t4*—34

NEVER buy any used furniture of any kind until you have looked over our exchange furniture at Haney's. 19t25—34

Musical Instruments

KUMALAE uke, made of koa wood in Honolulu, unusually fine tone, $7, used. Hanna's, 105 N. Mercer St. 36t3—35

PIANO TUNING—Qualified, expert, repairs properly done; rates on yearly contract. A. G. Crawford, 1582-W. 19t25—35

Radio and Electrical Merchandise

PROFESSIONAL radio service costs you less. Call 4243. Rapson, Peterson and Shields, 19 East North St. 35t5*—35A

RADIOS repaired. Our modern equipment and expert workmanship assures you of satisfaction. Phone 1014. Alexander's, 10 S. Mercer St. 35t2—35A

Clothing

CHEAP—2 girls' winter coats, size 12 and 14. Inquire 102 W. Lincoln Ave. 1t*—37

BROWN coat, Fox fur trimmed, size 16, cheap. Also white fur. Phone 1010-R. 1t*—37

ROOMS

Rooms For Rent

FURNISHED room or apt. in attractive bungalow; steam heated; close in; private bath; garage. 707 Croton. 35t3*—39

SLEEPING room for business woman or gentleman. Meals and laundry, garage optional. 238 Elizabeth St., after 6 p. m. 35t3—39

Rooms For Housekeeping

FURNISHED 3 nice room, modern. Second floor in private home. 1214 East Washington. 1651-J. Garage. 1t*—40

TWO large front rooms, nicely furnished for light housekeeping, modern conveniences, close town. 221 Pearson St. Phone 1233-M. 1t*—40

The News Classified Section is an infallible buyers guide: use it every day!

REAL ESTATE FOR RENT

Apartments For Rent

THREE large furn. rooms for housekeeping. Private family. Heat, water, electric furn. Low rental. 310 Leasure Ave. 1t*—43

FOR RENT—5 room flat, newly papered, private bath and entrance. 30½ N. Beaver. Phone 3596. 1t*—43

3 ROOMED apartment, modern, completely furnished; gas, electric and heat furnished. 1724 E. Washington St. 1t*—43

FOR RENT—Flat of 4 rooms, private; cheap rent. 455 E. Washington St. 1t*—43

FURNISHED apt., 1st or 2nd floor, private, reduced, children welcome, garage. 9 N. Front St. Phone 2890-R. 36t3*—43

SMALL, cozy furnished house, five rooms, $16 mo. Also 2 or 3 rooms apt., private bath. 707 Croton, close in. 35t3*—43

WILL share modern north hill home with adults. Good arrangement for congenial people. Inquire 238 Elizabeth St., after 6 p. m. 35t3—43

CONVENIENTLY located, downtown section, 4 and 5 room apartments, strictly private. Rent $15.00-$20.00, also furnished apartments. Call 406. C. Ed. Smith Furnace Co., 309-311 Produce St. 19t25—43

Houses For Rent

FOR RENT—One-half modern double house, six rooms, close in, east side. Rent very reasonable. Call 1323-J. 1t*—46

NORTH—One floor bungalow, $35.00 monthly. Also nicely furnished room, $2.00; new coal heating stove, $12. Nunn's, 79-J. 1t*—46

3 ROOM modern cottage, furnace, garage, $10; 2 large rooms, 1st floor, sink, private entrance, $5. Call 4216-J. 1t*—46

FOR RENT—Oak St., $15.00; Walnut St., $15.00; Pine St., $15.00; Scott St., $18.00; Adams St., $22.50; Fairmont Ave., $25. Harold Good. Phone 6178-J. 1t*—46

FINE brick home on Fairmont Avenue, $30.00; Northview Ave., 6 rooms, garage, $25.00. Call Leach Agency, Temple Bldg. 1t*—46

PEOPLE'S Realty Co., have several nice homes for rent. Phone 258 for information. 1t*—46

FOR RENT—6 room, modern house, 718 Etna St. Call Mike Fazzone real estate. Phone 4040. 35t2*—46

FOR RENT—6 room house, modern, 510 Sheridan Ave., possession at once. Reference required. See Ed E. Marshall, St. Cloud Bldg. Phone 306 or 3343. 35t3—46

FOR RENT—6 room house & garage, Lincoln Ave., $25; 6 room, finished attic, garage, Garfield, $30; 6 room, Chestnut, all conveniences, $15; 6 room house, East St., $20; fine 6 room English Colonial brick, north side, $45; 6 room & garage, Park, $22.50. See Gilliland, 108 N. Mill. Phone 2073-J. 35t2—46

NO. 1301 N. Mercer St., six rooms, built in garage, hot water heat, in first class condition. See J. Clyde Gilfillan. Phone 889. 35t4—46

ELLWOOD CITY road, six rooms, 3 acres of ground, fine modern home. Will exchange or rent. See J. Clyde Gilfillan. Phone 889. 35t4—46

SIX-room modern house, 518 Croton Ave. Reasonable rent. Inq. Jos. Rice, 215 North St. 34t3*—46

Wanted—To Rent

WANTED—2 room apartment. Must be near downtown section. Private bath. Private entrance preferred. Write Box 780, News. 1t*—47

REAL ESTATE FOR SALE

Farms For Sale

FOR SALE—Farm, stock and machinery. Write Box 779 care News. 36t3*—49

Houses For Sale

FOR SALE—New 6 room modern dwelling. Three thousand dollars less than cost. Double garage. Close to Highland Ave. No information by phone. Robert M. Hainer, 218 St. Cloud Bldg. 36t2—50

FOR SALE—Corner Sumner and Albert, fine brick home, 7 rooms, tile bath, finished attic. Price very reasonable. Phone 1042-R. 1t*—50

REAL ESTATE FOR SALE

Houses For Sale

7 ROOMED house, 1-2 acre ground, close to city on improved road; a real bargain. Sonntag 1156 843-J. 1t*—50

BERGER WOODS—One of our good modern homes, seven rooms, double garage, hot water heat. See J. Clyde Gilfillan. Phone 889. 35t4—50

HOUSE, 6 rooms, all improvements, cement cellar, fruit cupboards, large lot, located in 6th Ward. Sickness cause for selling. Call 2963-R. 35t6*—50

To Exchange—Real Estate

SELL cheap or trade nice 3 rooms and bath, 2 porches, close to Croton school. Call 1042-R. 1t*—53

LEGAL NOTICES

Notice Of Application For Charter

Notice is hereby given that Joseph A. Green, John E. Kennedy and Alexander Green, will apply to the Department of State of the State of Pennsylvania for a Certificate of Incorporation of a proposed corporation, known as New Castle Mortgage & Loan Company, under the provisions of the Act of the General Assembly of the State of Pennsylvania, known as the Business Corporation Law, approved May 5, 1933, for the purpose of making loans of money secured by mortgages, bonds, notes or other evidences of indebtedness. This application will be filed with the Department of State on November 27, 1933.
H. A. Wilkison, Solicitor.
Legal—News—Nov. 21, 1933.

Four Change Names When Naturalized

Twelve Pass At Final Examinations Held Before Judge R. L. Hildebrand

Twelve candidates for naturalization papers passed successful final examinations at naturalization court held by Judge R. L. Hildebrand on Monday. Four of them changed their names. Andrew John Kraft changed his name to Andrew John Krafft. Esaias Lyytikainen changed his name to Esa Musguire. Larafino Bellenghi changed to Frank Bailey and Gioocchio D'Alfonso changed to Jack 'D Alfonse.

Others who were naturalized and who retained their original names were Alfredo Vergilli, Henry Smalkowicz, Walter Lenska, Maria Carmela Afreddo, Alfred Vernon Barnsley, May Morselle, Adam Brkopowitz and John Shuller.

There were eighteen in all for final examinations, six of the cases being continued, inorder to give the applicants further opportunity to study up.

Will Debate Need Of Court House

Taxpayers League Also To Discuss Croton Viaduct At Meeting Tonight

Two subjects that are being discussed by the public considerably at the present time will be debated tonight at the hall on Neshannock avenue, before the Taxpayers League, the new court house and the Croton viaduct.

Both questions will be discussed from all angles and the league officials would like to have a full meeting.

WEATHER REAL TEST ON DOWNTOWN FLAGS, UNCLE SAM'S SHOWS

Acting Postmaster Richard A. Steen has about reached the conclusion that he might as well lay in a store of American flags for the post office this winer.

He feels that way because only today he was forced to hoist a new flag for the second time within a few months—Old Man Weather had faded and roughed up the old flag considerably.

Mr. Steen said that local winter weather puts any downtown flag to a rugged test.

SQUIRE REYNOLDS HAS MANY WEDDINGS

H. M. Reynolds, justice of the Peace of Union Township had a busy day Saturday acting as Dan Cupid's assistant.

During the day he performed four weddings, using the ring ceremony at each. He united in marriage George Bowers and Irene Reninger of Youngstown, O., Chas. H. Marsh and Frances E. Daugherty of Cleveland, O., James M. Pizer and Irene D. Hayes, Akron, O., and Joe Koscinski and Mary Kwolek of New Castle.

TWO VERSIONS OF AUTO ACCIDENT

J. H. Sedwick, Edenburg, was driving a car south on North Jefferson street yesterday and intended to park his car along the Wallace block side of the street when, he says, the car of Pasquella Amabile, 310 East Home street, which was following hit his machine. Amabile claimed in his report that the Sedwick car was steered alongside of his car then pulled in front of it and the accident resulted.

CAR BACKS OUT, CAUSES DAMAGE

Rev. Morris Schiffman, 303½ Phillips street, yesterday informed city police he was driving a car north on South Mill street when a car bearing Pennsylvania license JZ-186 backed out of Andy's Wrecking yard and damaged his machine.

Telephone Building In Pittsburgh Is Damaged By Fire

Fire Sweeps Through Elevator Shaft And Causes Damage Of Between $2,500 And $5,000

(International News Service)

PITTSBURGH, Nov. 21— While fire swept through an elevator shaft in the Bell Telephone building here today, 40 operators remained at their posts as smoke filtered into switchboard rooms.

Six of the dozen elevators in the structure were disabled by the blaze which began from undetermined origin.

Damage was estimated at between $2,500 and $5,000.

Swick To Attend Capital Hearing

Congressional Committee Is Summoned To Meet On December 4

By ARTHUR C. WIMER
Special Washington Correspondent
New Castle News

WASHINGTON, D. C., Nov. 21—Representative J. Howard Swick has been asked by Chairman Buchanan of the House Appropriations Committee to come to Washington and be present at the opening of hearings December 4 on the navy appropriation bill.

Congressman Swick, a member of the Appropriations has been named a member of the subcommittee which will conduct hearings on the navy supply measure. The only other Republican member of the subcommittee is John J. Buckbee, of Illinois.

Edenburg News

CHURCH NOTES

Preaching service will be held in the Methodist church Sunday evening of this week with a thank offering. Rev. Engersol, pastor.

Plans are being completed for a Christmas program which will be given by the members of the Bible school on Christmas eve in the Christian church.

The Live Wire Bible Class of the Christian church will meet at the home of their teacher, Bessie Hofmeister Friday evening of this week.

The members of the Christian church will attend services at the Christian church in Ellwood City on Sunday evening Nov. 26th, when the pastor H. D. Huber will have for his sermon subject "In the Garden" and the Hofmeister Coates quartete will sing the Garden of Prayer. There will be a special baptismal service at this time.

NEW ARRIVALS

Born to Mr. and Mrs. Tom Mayberry of R. D. No. 1 a son Saturday evening, November 18th.

EDENBURG PERSONALS

Patsy and Helen Deprano were New Castle visitors Saturday.

Mr. and Mrs. George Rodgers of Erie street were New Castle visitors Saturday.

Virginia Pitzer of Youngstown, O. spent the week end with her grandmother Mrs. Frank Coates.

Mrs. Priscilla Stanley who has been quite sick at her home is somewhat improved at this writing.

Johnnie McClelland of New Castle was a Saturday evening visitor in the home of Olive Wigton.

Jada Hofmeister, of New Castle, visited his parents Mr. and Mrs. I. M. Hofmeister Sunday afternoon.

Mrs. Bert Torchio has returned home from the New Castle hospital here she underwent an operation.

Mr. and Mrs. Tom Menutillo and children of Ellsworth, Ohio were the guests over Saturday and Sunday of his mother Mrs. Don Nickoline.

CLASSIFIED DISPLAY

Money to Loan

THE GUMPS—WHO HAS SEEN OUR LITTLE NELL?

HIGHLIGHTS OF HISTORY

The Story Of Alaska—No. 7. The Discovery Of Alaska

BY J. CARROLL MANSFIELD

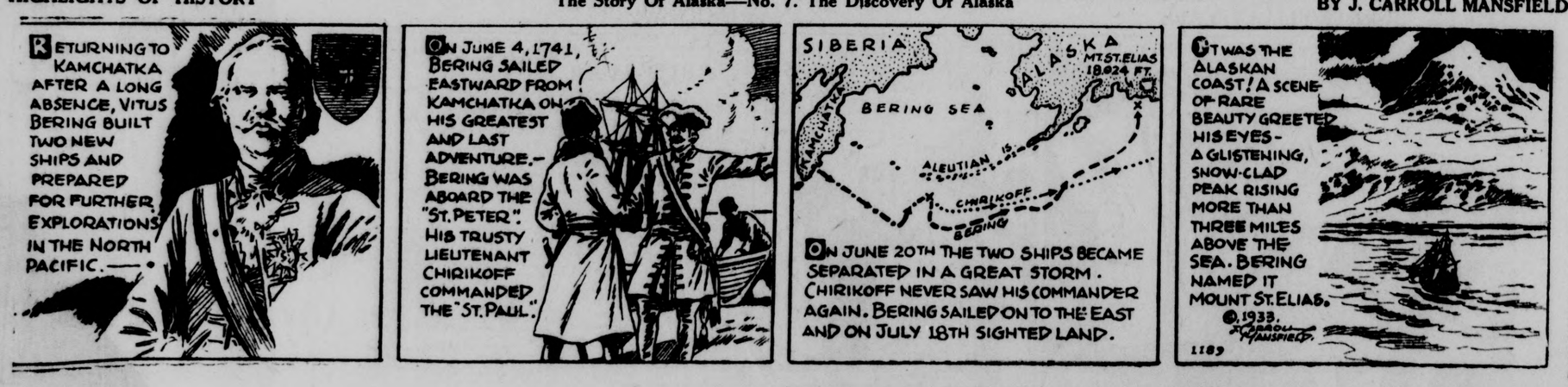

STOCKS

Profit-Taking Halts Market

Main Body Of Stocks Hold Firm Around Previous Closing Levels

RAILROAD SHARES ARE QUITE ACTIVE

By LESLIE GOULD
International News Service Financial Writer

NEW YORK, Nov. 21.—Profit taking held the stock market in check this forenoon and the main body of stocks ruled firm around their previous closing levels.

Easiness in the liquor shares also was a factor in the markets churning around without getting materially higher. National Distillers sold down to a new low on the movement at 27½, and failed to rally from this point. Schenley, American Commercial Alcohol and United States Industrial Alcohol also were easy.

Railroad shares showed the preponderance of activity for the first time today with New York Central, Atchison, Lackawanna, Southern Railway and Pennsylvania getting up to new highs on the movement.

Motors, steels, and other industrial shares were firm but failed to get very far over yesterday's close. The utilities showed some improvement as yesterday's selling pressure abated.

The commodity markets reflected, in part only, the further depreciation of the dollar.

Wheat and the other grains were irregular on profit taking and cotton gained about 50 cents a bale. Silver also was higher.

Profit taking was evident in the specialties including United Aircrafts, United Carbon, Case, and Celanese. Gold Mining shares were only steady.

Trading was brisk throughout the forenoon but the ticker with the exception of the opening managed to keep abreast of the market.

STOCK PRICES AT ONE P. M.

Furnished by Kay, Richards & Co., 234 Safe Deposit & Trust Building

A T & S F	49½
Amer Roll Mills	18¼
Amer Steel Fdry	18¾
Atlantic Rfg	31⅝
Auburn	47
Amer Rad & Stan S	14¼
Allis Chalmers	20½
Allied Chem & Die	144
A T & T	121
Amer Smelt & Rfg	48
Amer Foreign Power	10⅞
Anaconda Copper	16⅜
Amer Can Co	99⅝
Am Water W & E Co	17⅛
Amer Tob Co "B"	77½
Amer Super Power	2⅝
Armour A	3¾
B & O	24⅞
Barnsdall Oil	10
Bethlehem Steel	33⅞
Baldwin Loco	12¾
Canadian Pacific	13
Chesapeake & Ohio	41⅜
Crucible Steel	20
Chrysler	50
Col Gas & Electric	10⅝
Consolidated Gas	38
Consolidated Oil	12⅜
Cont Can Co	74⅛
Comm & Southern	1⅞
Commercial Solvents	33
Cities Service	2⅛
Curtiss Wright	3
Case J I	75⅝
DuPont de Nemours	89
Erie R R	16½
Elec Auto Lite	17½
Eastman Kodak	78
Elec Bond & Share	13¼
Great Northern	19⅞
General Motors	33½
General Electric	22
Goodrich Rubber	15¼
Goodyear Rubber	40
Gulf Oil	59⅜
General Foods	35⅞
Hudson Motors	11⅛
Howe Sound	34⅛
Inter Harvester	43¾
Inter Nickel Co	23
I T & T	14¾
Johns-Mansville	57¼
Kennicott Copper	23¼
Kelvinator	11¼
Kroger Groc	22¼
Libby-Owens-Ford	32¼
Liquid Carbonic	26¾
Lone Star Gas	5¾
Mid Cont Pet	14¾
Mo Kan T	9
Mexican Sea Oil	38⅛
Mack Trucks Inc	31
Montgomery Ward	24
N Y C	38
Northern Pacific	21⅜
Nash Motors	21⅜
National Dairy	15¼
National Cash Reg	16
North Amer Aviation	5⅞
National Biscuit	48
Otis Steel	4⅜
Owens Ill Gl	82
P R R	28⅝
Pennroad	2¾
Phillips Petrol	17⅝
Packard Motors	4
Pullman Co	46½
Pub Serv of N J	34
Phelps Dodge	17½
Procter & Gamble	42
Republic Steel Corp	14¾
Radio Corp	7½
Radio Corp	7½
Rem Rand	7¼
Reynolds Tobacco	47½
Std Oil of N J	47⅛
Std Oil of Cal	44¼
Studebaker	5
Stewart Warner	6¼
Std Gas & Elec	8
Sears Roebuck	44⅝
Standard Brands	24½
Simmons Co	18⅜
Texas Corp	17⅝
Timkin Roll Bear	30⅝
Tide Wat O	10½
U S Steel	44½
U S Pipe & Fdry	17½
U S Rubber	19
Union Car & Car	48⅞
United Aircraft	34½
United Corp	5
United Gas Imp	15⅛
Vanadium Corp	21⅜
Westinghouse Brk	28
Westinghouse Elec	41
Warner Bros	6⅝
Woolworth Co	41¼
Yellow T & Cab	5
Young Sheet & T	20½

PRODUCE MARKET

(International News Service)

PITTSBURGH, Nov. 21.—Produce: Poultry—market steady; demand good; supply ample; colored hens 4 lb. up, medium 11; leghorn hens 3½ lb. up 10, medium 8; hardrock springers 4½ lb. up 12; leghorn springers 8; colored springers 4 lb. up 11, medium 10; turkey hens 16-17; roosters 6-7; ducks 5 lb. up 10, under 8; geese fat 10, ordinary 8; turkey toms 15-16; old turkey toms 12, No. 2 turkeys 10.

Butter—market steady; demand good; supply ample; 92 score 23-½; 89 score 21-¾; 88 score 19-¾; standard 22-½.

Eggs—market firm, demand good; supply ample; nearby current rec. 22-25; fresh extra firsts 26-28; hennery white extras 30-35; So. O. W. Va., Ky. current rec. 22-25; refrigerator firsts 15-16; refrigerator extras 16-½-17-½.

Vegetables:

Tomatoes—market steady; demand slow; supply moderate; California lug bxs. 6x6 & larger best 150-175; fair condition 100-125; poor condition 25-50; Ohio hot house 8 lb. baskets 65-75.

Cabbage—market fair; demand slow; supply moderate; New York Danish type bulk per ton $40-45; per barrel 250-275; Bu. baskets 100-110; Virginia Savoy type lettuce crates 175-200; mostly 175. New stock, South Carolina pointed type 1-½ by. hampers 175-190.

LIVESTOCK MARKET

(International News Service)

PITTSBURGH, Nov. 21.— Livestock:

Hog receipts 600; holdovers 1050; market very slow, nothing done; bulk hogs still in first hands at close, quotations mostly nominal; 140-160 lbs 400-425; 160-180 lbs. 425-440; 180-200 lbs. 435-440; 200-220 lbs. 435-440; 200-250 lbs. 425-440; 250-290 lbs. 400-425; 290-350 lbs. 390-400; packing sows 300-350; 100-130 lb. pigs 375-400.

Cattle receipts 20; market nominal (quotations based on grass cattle); steers (900-1100 lbs.) good 400-450; medium 325-400; common 225-325; steers (1100-1300 lbs.) good 400-425; medium 325-400; heifers (550-850 lbs.) good 325-375; medium 275-325; common 200-275; cows—good 225-275; common and medium 175-275; low cutters and cutters 100-175; bulls (ylg. exc.) good (beef) 275-325; cutter—medium 200-275.

Calves receipts 100; market slow and steady; vealers (milk-fed) good and choice 550-600; medium 400-500; cull—common 150-350; calves (250-350 lbs.) good and choice 350-450; common and medium 200-350.

Sheep receipts 800; market steady; lambs (66 lbs. to 90 lbs.) good and choice 650-700; common and medium 300-500; yearling wethers—med.—choice 400-500; aged wethers (90-130 lbs.) medium—good 200-235; ewes (all wts.) medium—choice 100-250.

Bird Sanctuaries Desired In Parks

Mrs. Nell Feuchtwanger, chairman of the Municipal Shade Tree commission, in behalf of the commission, has requested the city to establish bird sanctuaries in all of the city parks, especially Cascade Park. Councilmen believe, they stated today that the ordinance enacted recently by council, covers the request. However, the communication has been referred to Solicitor White.

Under the provisions of the ordinance, any person hunting wild game or disturbing bird life in the city parks can be arrested and jailed.

ELLWOOD CITY NEWS

TO GIVE NEWS ITEMS For These Columns, Call Fred Robuck, 'Phone 1692

ADVERTISING COPY To Appear in The News May Be Left With The Ellwood City News Co.

B'nai B'rith Has Meeting Monday

Local Lodge Wins Bowling Match Later On Shelby Club Alleys

ELLWOOD CITY, Nov. 21—An interesting meeting was held by the local B'nai B'rith lodge in the Schweiger Hall last night with 60 present at the time.

A number of special reports were heard during the business session. Edward Schweiger gave a report of the lodge's successful card party for the benefit of Erie Orphan's Home. Also a report of the recent convention of the B'nai B'rith of Western Pennsylvania, held in Ellwood City recently was given.

It was announced that the Beaver Falls and Aliquippa lodges will hold a debate here on Dec. 4 at which time other lodges will be guests also. Guests were present last night from Kittanning, Beaver Falls and Aliquippa.

Later in the evening the local lodge had a bowling match with Aliquippa on the Shelby Club House alleys. The Ellwood lodge won two out of three games. Marirs and Schweiger were outstanding for the winners while Egar and Jacobson were best for the losers.

E. P. L. Members Gather Monday

ELLWOOD CITY, Nov. 20.—With delightful hospitality Mrs. Harry Felton entertained the members of the E. P. L. Club last night at her home on Franklin avenue.

Bridge at two tables occupied the attention of those present for the greater part of the evening at the conclusion of which Mrs. Clarence Hollerman received the high score awards.

At a later hour the hostess served a delicious luncheon, much to the pleasure of those present. The next meeting of the club on the third Monday of December will be in the form of a Christmas party.

Mrs. J. D. Kirk Is Hostess To Club

ELLWOOD CITY, Nov. 21.—Mrs. J. D. Kirk entertained the members of the Monday Night Bridge Club at her home on Fifth street. Mrs. O. J. McCarthy of this city was a special guest at the time.

Bridge was the chief diversion of the evening with three tables in play. Mrs. Carrie Aiken received the high score awards at the conclusion of the games. Mrs. McCarthy was presented with a guest favor.

Mrs. Joseph Moorhead invited the club to meet at her home on Pittsburgh Circle in two weeks.

Brady Club Has Meeting Monday

ELLWOOD CITY, Nov. 21.—Brady Club of the St. Agatha Catholic church held its regular meeting last night in its rooms with 40 members present.

After conducting a short business meeting an interesting program and entertainment was given. A luncheon was served at a later hour by the hostess. The club will meet again in two weeks.

NIGHTENGALE TROOP

ELLWOOD CITY, Nov. 21.—The weekly meeting of the Nightengale Girl Scout troop was held last night in the basement of the U. P. church with 26 present. The girls worked to earn their merit badges. A social time was enjoyed later. The troop will meet again next Monday.

JUMIA SERVICES

ELLWOOD CITY, Nov. 21.—Funeral services for Michael Jumia, whose sudden and tragic death occurred at his home in Ellport, the result of a fall on the stairs leading to the basement, on Thursday.

The service was held at St. Agatha's Catholic church, yesterday morning and was conducted by Rev. Father Wilkey.

Members of the Croatian Fraternal Union of America No. 647 acted as pall bearers and also assisted in the service of the ritual of that organization.

Besides his wife, three daughters, Mary, Auna and Catherine, one son, Anthony Jumia, and three stepchildren, Martin, Joseph, and Michael Korach, all at home, survive.

Interment was made in St. Agatha's cemetery.

Party Is Enjoyed By Young People

ELLWOOD CITY, Nov. 21.—A number of young people of this city motored to the Club Casino in Beaver Falls Saturday evening where they enjoyed a fine party.

Chat and dancing were the principal pastimes of the evening. At a late hour refreshments were served. Those enjoying the occasion were the Misses Jean Johns, Ruth Krah, Madge Dilley, Ruth King, Gladys Boots, Evelyn Anderson, Mary Jane Johnson of this city, Virginia Wimer and Ruth Westley of New Castle, and the Messrs Jake Abbatacchio, John Smeltz, Cecil Billig, Eddie Smeltz, Howard Menold, Kelley Lape, Frank Witte, Fred Robuck of this city, and Dick Brock of Tarentum.

American Legion Holds Meeting

Plans For Membership Campaign Are Completed At Meet Last Night

ELLWOOD CITY, Nov. 21.—Final arrangements for conducting a membership campaign were completed by the J. Wilbur Randolph Post of the American Legion, Ellwood City, last night at their semi-monthly meeting.

Plans for a joint meeting with the auxiliary in the Legion rooms in two weeks were also completed. It was announced that there will be a meeting of the county committee in Beaver on Friday night. An election of officers will take place.

Mrs. Geo. Nicklas Pleasing Hostess

ELLWOOD CITY, Nov. 20.—Mrs. George Nicklas was a pleasing hostess to the members of the L. R. L. Club last night at her home on the New Castle road with a fine attendance present. Mrs. Hazel Daugherty was associate hostess on the occasion.

Bingo and 500 were enjoyed during the evening at the close of which Mrs. Mamie Skewis and Mrs. Myrtle Moon won the high score awards.

At an appointed hour a delicious luncheon was served by the hostess as a closing event of the meeting. The club will meet again on the third Monday of December at the home of Mrs. Ferd Buquo on Wayne avenue.

School Men Addressed By Ellwood Teacher

ELLWOOD CITY, Nov. 21.—Owen D. Montgomery, instructor of penmanship in the local high school was the principal speaker at a meeting of the Beaver Valley Schoolmen's Club at Beaver Falls last night. Mr. Montgomery's subject was "Penmanship." A number of local educators were present at the meeting.

HOSPITAL NOTES

ELLWOOD CITY, Nov. 21.—Discharged Monday: Arthur Layton of Ellwood, Mrs. George Lusk of Zelienople.

Admitted: Marjorie Ann Jones of Pittsburgh Circle and George Noyes of R. D. No. 3.

W. B. A. LODGE

ELLWOOD CITY, Nov. 21.—A special meeting of the local W. B. A. lodge has been called for Wednesday afternoon at 2 o'clock for completing arrangements to go to New Castle Friday night. Guard practice will follow the business meeting.

'GAS FEED' STICKS, HITS ANOTHER CAR

Anna May Anderson, 716 Monroe street, this city told the police yesterday she was operating an automobile east on Lutton street and when she steered the car into Cunningham avenue the gas accelerator stuck. Her car struck another machine. However, no damage was done.

HUSBAND IN CUSTODY

Anthony Walzer, Bluff street, shortly after midnight, was taken into custody by police, upon complaint of his wife. He was held at the police station today it having been indicated by Mrs. Walzer she would prefer charges against him before an alderman. It is said he was drinking and threatened her.

Girl Scouts Have Swimming Party

Bluebird And Blue Jay Troops Given Life-Saving Instructions At Shelby

ELLWOOD CITY, Nov. 21—A joint meeting was held by the Bluebird and Blue Jay Scout troops of this city last evening. The troops are captained respectively by Mrs. John Hough and Mrs. Paul Shaffer.

They first gathered in the basement of the First Baptist church where a delicious tureen dinner was served. A short business meeting followed. Including the girls scouts and leaders there were 43 present. All then came to the Shelby Club House where a swimming party was enjoyed in the club's fine indoor pool.

Miss Kathryn Koch, American Red Cross Life saving examiner was in charge of this event. After conducting a number of swimming tests for the girl scouts, she gave a life-saving talk and demonstration with the assitance of Miss Marie McDeavitt. Both troops will meet again next Monday.

Sarabelle Bolotin Hostess To W. O. W.

ELLWOOD CITY, Nov. 21.—Miss Sarabelle Bolotin was a charming hostess to the members of the W. O. W. Club last night at her home on Crescent avenue.

Contract bridge at two tables occupied the attention of those present for the greater portion of the evening at the close of which Miss Ruth Jordan and Miss Corl Swartz received the high score awards.

At a later hour the hostess with the assistance of her sister, Esther, served a dainty luncheon.

Those present at the time were the Misses Bertha Caplan, Corl Swartz, Grace Braley, Ruth Jordan, Ruth Johnson, Madge Dilley, Ann Abbey and the hostess.

Octette Bridge Club Assembles

ELLWOOD CITY, Nov. 21.—Mrs. Lee Sekulski opened her home on Line avenue last night with charming hospitality for the pleasure of the members of the Octette Bridge Club.

Those present whiled away the hours around two tables of bridge at the conclusion of which Miss Irene Ross received the high score award. Later in the evening the hostess served a delicious luncheon much to the pleasure of those present. She was assisted n serving by Mrs. Charles Turner.

Mrs. Howard Jones will entertain the club in two weeks at her home on Orchard avenue.

Hay And Grain

PITTSBURGH, Nov. 21.—Hay and grain.

Oats—No. 2 white, 44-44½c; No. 3 white, 43-43½c.

Corn—No. 2 yellow, shelled, Ntl. 57-57½c; No. 2 yellow corn, K. D., 56-56½c; No. 3 yellow shelled, Ntl., 56-56½c; No. 3 yellow corn, K. D., 54-55c.

Wheat—No. 2 red winter, 85-86.

Hay— No. 1 timothy, $14.50-15.00; standard timothy, $13.50-14.00; No. 2 timothy, $12.50-13.00; No. 3 timothy, $11.00-12.00; No. 1 light clover mixed, $14.00-14.50; No. 1 clover mixed, $16.00-17.00; No. 1 heavy clover mixed, $16.00-1700; No. 2 clover mixed, $14.00-15.00; No. 1 clover; $16.50-17.00; No. 2 clover, $14.00-15.00; No. 1 2nd cutting alfalfa, $17.50-18.00; No. 2 2nd cutting alfalfa, $15.00-16.00; No. 1 1st cutting alfalfa, $15.00-16.00; No. 2 1st cutting alfalfa, $13.50-14.50; No. 3 prairie, $12.00-12.50; good dry clean oat straw, $8.00-8.50; good dry clean wheat straw, $8.00-8.50.

NEW HEATING GAS SOLD IN BOTTLES

(International News Service)

BERLIN—A new lighting and heating gas, which can be sold to householders compressed in steel bottles and which is said to be non-poisonous and cheaper than the customary gas, has been developed by a world-famous German dye trust.

The gas consists of propane, a by-product of artificial gasoline production which is subjected to a secret process. This new lighting gas is sold in steel bottles containing 50 cubic meters which should last from one to three months in home use for cooking, heating and lighting.

Stopped By Singer

GRACE WILLIAMS

Because Miss Mary McCormic opera singer, believed Grace Williams, shown here, Los Angeles woman writer, was attempting to sell information regarding the property settlement between the singer and her recently divorced mate, Prince Serge Mdivana, to a newspaper, she hurried down to the newspaper office to investigate. Finding Miss Williams, the singer struck one blow, and the fight ended as editors and reporters stepped in. Miss Williams announced she will sue.

LETTERS TO THE NEWS

Letters Intended For This Column Must Be Signed With Name And Address Of Writer.

BOAK WRITES OF TRIP WEST.

Boise, Idaho.
Nov. 16, 1933.

Editor, The News,
New Castle, Pa.
Dear Sir:—

Thinking that possibly you might be interested in our trip I will write you a few lines.

We left New Castle Thursday night, 11:18. Met the other members of our party, which numbered 65, in Chicago, Friday morning, where we were met by buses which drove us about the city until noon. After lunch (we farmers still call it dinner) were taken to the "Century of Progress" where we stayed until 10 p. m. when we boarded the Burlington R. R. for Denver. Arriving in Denver Sunday 7 a. m. A tour of the city was enjoyed by most of the group but Mrs. Boak and I remained in the station visiting our cousins, Mr. and Mrs. John L. Brown and daughter. They were former residents of Lawrence county, having gone to Colorado about 45 years ago and have not been east for 26 years.

Saturday being Armistice Bro. James C. Farmer, lecturer of the National Grange, invited our party to the observation car at 11:00 when appropriate services were held. An amusing feature, some of the passengers, who had strayed in the observation car, ceased smoking cigarettes and asked where those ministers were going thinking we were enroute to a preachers' convention. That is no slur on the clergy.

We left Denver at 8 Sunday morning arriving in Colorado Springs 10 a. m. Attended church at 11. In the p. m. were met by autos for a trip up Cheyenne mountain, elevation 10,240 ft., Garden of Gods and other places of interest. Sunday evening Colorado Grangers gave us a reception in the hotel (Antlers). A suitable program for Sunday evening being rendered thru the efforts of the Colorado lecturer and the lecturer of the National Grange.

Monday morning we were taken for another drive over the surrounding country, our train leaving over the Rio Grande for Salt Lake City at 10 a. m. After passing through the Colorado Rockies, (they are well named) and the Royal Gorge we arrived in Salt Lake City at 8 Tuesday morning. We were met by busses and driven over the city, visited the capitol that was built without graft. The legislature appropriated $3,000,000 and after completing the committee returned $250,000. It is said that the committee were good business men but poor politicians (that was what the guide told us). We were then taken to the Temple square and visited many places of interest, the most interesting being the Tabernacle, where we were entertained by the noonday recital on the mammoth organ, with its 7500 pipes ranging from the size of a lead pencil 5-8 in. in length to one a man could crawl through.

After dinner we went in a bus trip to Salt Lake visiting a large copper works also a large salt works. The output of the salt works is 150,000 tons annually. I do not recall the output of the copper works but it makes our cement works look very small. We returned to the hotel (Newhouse) for supper. After we were seated for supper the National Lecturer stated that he wanted all to remain seated after the meal as he had some important announcements to make. Later he made a few remarks and introduced Governor Robinson, Master of Delaware State Grange, as toastmaster who made some brief remarks.

He announced that the Boaks of Pennsylvania were a bride and groom of 33 years. Of course we knew we had been married 33 years but the planning for the hour was a surprise to us. After the governor called on either the masters or wives from New Hampshire, Connecticut, Michigan, Wisconsin, South Carolina and National Master Taber and Mrs. Taber. Each responded with appropriate remarks and presented us with many useful and amusing gifts after which the head waiter presented us with a huge wedding cake in pink and white bedecked with lighted candles forming the years 33.

At this time it was announced that the busses were ready to take us to the train. The waiter prepared the cake for us to carry it to the train. When we pulled out of Salt Lake City the assembly went to the observation car where each enjoyed a piece of it and an hour was spent in congratulations, song and mirth.

We arrived in Boise Wednesday, 9 a. m., and were met at the station by the Colorado State Grange officers and members. A brass band, a company of cowboys and girls, a stage coach drawn by four horses and autos for all. The National Master was presented with a cowboy's hat and rode beside the driver on top the coach. We were driven over town where the camera and movie men made good use of their time.

We had to hustle to get to the Mosque by 11 a. m. for the opening of the National Grange. Of course we have witnessed it before but every time we get a new inspiration. The p. m. was taken up with the master's address and reports of officers and in the evening Ada County Pomona served a banquet to 700. They certainly know how to entertain.

Two interesting features on our trip. John A. McSparran asked the headwaiter on the dining car how much beer they had served to our party. He replied not a bottle. Our porter said to Mrs. Boak and Mrs. Gardner of Massachusetts, that this was the finest group of ladies he had ever had that they did not smoke cigarettes, not one.

The weather is fine. I am sitting by the open window in my shirt sleeves while I guess you are shoveling snow.

Hoping that you may be having warmer weather in Pennsylvania, I am,

Respectfully yours,
J. AUDLEY BOAK.

P. S.—We are on the following committees:—Mrs. Boak, agriculture legislation; Mr. Boak, auditing and finance, juvenile granges.

Lehigh Valley Railroad Stock Brings Million

New York Central Railroad Disposes Of Block Of 50,000 Shares Of Lehigh

(International News Service)

NEW YORK, Nov. 21.—The New York Central railroad today disclosed the sale of a block of 50,000 shares of Lehigh Valley railroad for $1,000,000 in the open market, the proceeds of which were used to reduce its heavy bank loans.

Officials stated that this policy would be followed by the Central in the sale of holdings in which it has no merger or investment interest. This would exclude the Central's big interest in such stocks as the Delaware, Lackawanna & Western railway, which will become part of the Central system under the four-party plan.

The Lehigh Valley is assigned to the Pennsylvania railroad under the eastern consolidation plan. Central officials added that another influence in the sale was the fact that the Lehigh paid no dividends, while reduction of the bank loans, amounting to around $70,000,000, meant a saving in interest.

The return from the sale indicated the Central received an average of $20 a share for the block, or around $5 a share above the current market price. The stock was held in the portfolio of the Central's affiliate, the Securities Corp. of the N. Y. Central railroad.

Plan Program At Big Beaver Grange

Special Event On Friday Evening—News Notes Of Wampum District

(Special To The News)

WAMPUM, Pa., Nov. 21.—Members of Big Beaver grange are completing the arrangements for a big event scheduled for Friday, November 24 in the hall.

The program is as follows:

Grange orchestra, W. M. McCollough, leader.
Ladies quartette.
Recitation, Dr. John Wells.
Banjo quartette.
Recitation—Mrs. C. H. McChesney.
Mouth organ quartette, R. S. McAnlis, C. H. McChesney, Thos Miller and Wm. Shannon.
Vocal solo—Mrs. Jno. Vance.
Recitation—James Beatty.
Cornet solo—Glenn Davis.
Trombone solo—Homer Doak.
Recitation—Lois Duncan.
Guitar solo—Naomi Meilke.
Music—Alex Scott's family.
Reading—Glady Howell.
Piano duet—Mrs. Todd and Betty Gray.
Reading—Martha McHattie.
Reading—Olive Louise Davis, Mrs. Chatley.
Pirate Dame—Gladys and Doris Howell.
One act play entitled: "Submerged.
Characters:
"Dum"—Aubrey Reno.
Shaw—Clifford Douthitt.
Brice (Coward)—Jno. McAnlis.
McAndrews—Wayne Duncan.
Nabb—Francis McChesney.
Jorgson—O. E. Greider.

This is a contest play that will be given at the Shenango school, Nov. 27th. The winner in this tournament will go to Venango County, December 6, to compete with the winning team from that county and Mercer county.

QUITE ILL

T. D. Wilson who has been confined to his home for sometime quite ill is not improved.

WAMPUM PERSONALS

Albert Beiher was a New Castle visitor Saturday.

Miss Dorris Day and Paul Aley motored to Pittsburgh Saturday.

Mrs. James Blythe and Miss Mildred were New Castle shoppers Saturday.

Mr. and Mrs. Clarence Stapf, D. E. Orris and Mrs. H. E. King spent Saturday in New Castle.

Mrs. Robt. McAnlis and Mrs. E. T. Algier attended a card party at Mahoningtown yesterday afternoon.

Miss Margaret and Thomas McGrath have returned home from Youngstown, Ohio, where they visited relatives.

Mr. and Mrs. D. M. Veon of Ellwood City, Henry Veon and daughter, Miss Rhoda, from here motored to Youngstown, Ohio, Sunday and spent the day with Mr. and Mrs. Geo. Chatterton.

Dr. and Mrs. James Wilson of Bellvernon, Mr. and Mrs. Clarence Gilliland of Natrona Heights, Rev. and Mrs. Robt. Clarke of College Hill and son Morton Clarke of Orange, N. J. Miss Mary Stewart Suder of Pittsburgh, were visitors at the T. D. Wilson home Sunday.

Marriage Licenses

Donald H. Blair....Youngstown, O.
Cleata Lassley.....Cleveland, O.

Norman Becker..... Amherst, O.
Ninabella Bogert.....Lorain, O.

APPEAL IS FILED

An appeal from an award by the Workman's Compensation board has fide at the prothonotary's office in fice in the case of Thomas Fontana against the Vitale Fireworks Manufacturing Company.

USE
CLEANIT
and
Save Money
8c to 12c a Dress. Guaranteed.
40c a Gal., Delivered, 3 for $1.00.
CLEANIT CO.
833-J Phone. 938 Morton St.

PREPARE YOUR CAR FOR WINTER DRIVING
We Have Glycerine, Prestone, Alcohol, Chains, Chain Repairs, Radiator Covers, Winter Oil, Heaters, Robes, etc.
Bailey Auto Supply
37-39 South Jefferson Street.

BRICK BRADFORD—In the City Beneath the Sea

By William Ritt and Clarence Gray

Wednesday & Thursday Specials
STEAKS Tenderloin Sirloin lb. 15c
PORK SAUSAGE, lb 12½c
POTATOES, bushel 90c
BEEF LIVER lb. 12½c
APPLES, 10 lbs 25c
COFFEE, 3 lbs 50c
BOILING MEAT 2 lb. 15c
SUPERSUDS, 3 pkgs. 25c
PALMOLIVE BEADS, 6 pkgs. 25c
FRESH ASSORTMENT OF FRUITS AND VEGETABLES.
Where Only the Best Is Good Enough.
Wadlinger's Market
Frank Wadlinger, Prop. Corner North and Mercer Sts. Phone 1238.

Treasury Head Clamping Down On Publicity

Iron Hand Of Censorship Clamps Down For First Time On Treasury Department

MORGENTHAU JR., WILL BE BOSS

(International News Service)

WASHINGTON, Nov. 21.—The iron hand of censorship was clamped down on the treasury department today for the first time in the memory of the oldest newspaper correspondents who have covered the nation's financial affairs.

Acting Secretary Henry Morgenthau, Jr., gave definite instructions to subordinates, including assistant secretaries, they are prohibited from talking for publication or giving out any information as to the affairs of the department.

Will Be Boss

The acting secretary indicated he proposed to be boss of his own ship and to this end desired that all information be given out by him or through Herbert E. Gaston, former New York newspaper man, who was named to head press relations. Gaston had been associated with Morgenthau at the farm credit administration.

In the past, even during war years, assistant secretaries and minor officials were free to use their own discretion in most cases as to matters to be given the press. During the war there were two press agents but they handled chiefly war loan propaganda. The treasury had no other official press agent at the time or since until Gaston was appointed.

Big Crowd Hears Seth Parker Folks

Interesting Program Is Given In Croton M. E. Church Last Evening

Croton M. E. Church was crowded last evening when the Seth Parker players, of the Warren, O., Lutheran church, presented their program of old-time songs under the auspices of the Queen Esther Society of the church.

The group contained a number of talented singers whose efforts were deeply appreciated by the large audience present. A silver offering was taken up for the benefit of the society.

The News by Mail, One Year, $5.00

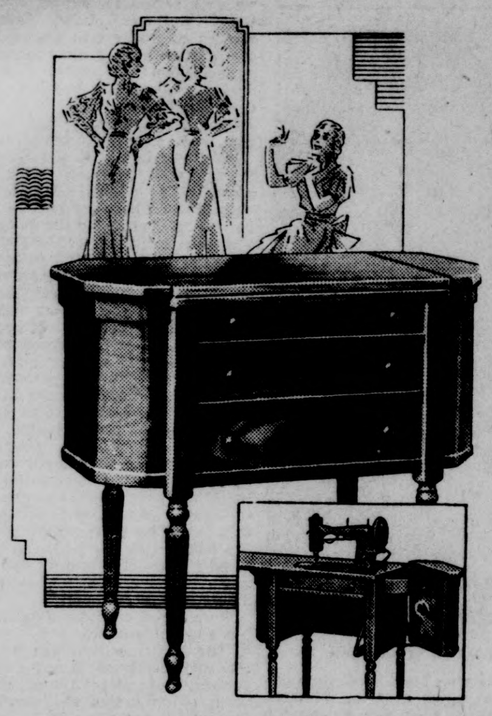

LAST FOUR DAYS!

Wednesday, Thursday, Friday, Saturday

FAMOUS GENUINE White ROUND BOBBIN ROTARY ELECTRIC SEWING MACHINE

AN ALLOWANCE FOR YOUR OLD MACHINE TOO!

SMALL DOWN PAYMENT BALANCE MONTHLY

$69.50

Just a few of these wonderful machines left to go at this drastically reduced price. Remember they're brand new, genuine Whites—fully guaranteed—built for a lifetime of service by a company operating continuously for nearly 60 years. Beautiful walnut finished cabinet—completely electrified—very latest improvements. Probably never again will our sewing machine department be able to offer such a bargain—and this great sale positively ends on Saturday. Act now!

NOW OVER 1/3 OFF! NEXT WEEK—BACK TO REGULAR PRICE $115

Appliance Department Third Floor

NEW CASTLE DRY GOODS CO.

DRESS SALE

We are celebrating Thanksgiving early—and you can be thankful for that. The majority of our Better Dresses have been taken from stock and reduced for sale—thus we stimulate our business before Thanksgiving and you have the satisfaction of a new dress for the seasons events.

We have forgotten no one—whether you are large or small, there's a dress here for you—as well as for the Junior Miss just home from college.

Group I $5.88

Values up to $10.00. Sheers, woolens and rough crepe. Such a splendid selection of dresses—you'll surely find three or four for Thanksgiving and the winter season.

Group II $8.88

Higher priced dresses reduced for this event. All the intriguing new ideas fashioned of wools, silks and sheers that have taken their inspiration from the dresses of the moment.

Group III $11.88

Better dresses . . . every one of which have been taken from a higher priced group. The high shades of mandarin blue, vivid green, rust or red, and the more somber shades in mossy crepes, and ribbed sheers.

Second Floor

NEW CASTLE DRY GOODS CO.

Home-Coming Day Is Big Success

Members From Various Cities Arrive To Attend Family Day At Church Sunday

Sunday will remain as a Red Letter Day in the history of the First Congregational church, East Reynolds street. Each Sunday morning friends began to arrive from various out of town sections, until by eleven o'clock the church auditorium was comfortably filled.

The Men's Bible Class under the direction of Dave Lewis with Cliff James at the piano, sang several selections.

During the afternoon the fall rally of Lawrence County Junior Christian Endeavor Societies was held, when about two hundred youngsters listened attentively to an address by Miss Olive Roberts, of Butler, a returned missionary from Peru, S. A.

The Senior Christian Endeavor Society, at 6:30 was privileged to listen to a stirring address by C. W. Hermen Hess on "Shams and Pretenses"

Long before the hour to begin the evening service, the auditorium was filled and when the choir took its place every available seat was occupied. More visitors had arrived during the afternoon and with the many former members and friends from the cty, the church took on an old time appearance, like that of twenty or thirty years ago before the congregation scattered to various points.

In addition to numbers by the male chorus, there were solos by Mrs. Bronwen Jones of Aliquippa, Mrs. W. F. Jones, Weirton, W. Va., and a duet by Mrs. D. B. Jones and son, Henry of Aliquippa.

The pastor, Rev. Rees T. Williams delivered a stirring sermon on "The Passing and Permanent in Religion" The massed singing by the large congregation, a ladies choir of thirty voices, and the fifty voiced male chorus was greatly enjoyed.

Old acquaintances were renewed: and friendships made, the congregation is looking forward to a bigger and better family day next year.

The following persons from out of town were noted in the audience: Mr. and Mrs. W. J. Fowler and daughter: Mr. and Mrs. Isaac James Mrs. M. Jenkins, Mr. and Mrs. Emrys Davies, Mr. and Mrs. D. B. Jones, Mr. and Mrs. W. F. Jones and children, Mr. and Mrs. Edwin William Jr. and son, Mr. and Mrs. George Thomas, Mrs. C. F. Morrow, Mrs. Allsopp and son, James: Miss Jane Davis, Mr. and Mrs. Thomas George, Mr. and Mrs. Henry T. Jones, Mr. and Mrs. William Grey, Mrs. Wiliam Llewellyn and daughter.

With Telephone Company 30 Years

Peter J. Vonderau Of Local Plant Department Rounds Out Lengthy Service

Peter J. Vonderau, an employe of the plant department of the Bell Telephone company here, has just rounded out thirty years of service with the phone company in the New Castle district.

He is one of the oldest employes of the New Castle district, in point of service, and believes he still has a number of useful years ahead of him.

Another employe of the plant department who entered the ranks of the Bell Telephone Veterans was Harry H. Dean, who completed 21 years of service on November 5.

John S. Farr, former district manager here who is now with the Philadelphia Commercial Department is also completing 21 years of service with the company.

ACCIDENT VICTIM LEAVES HOSPITAL

Joseph Butera, of West Pittsburgh, who was badly injured early last week in a collision between his automobile and a truck, at the Willow Grove bridge, has recovered sufficiently to leave the Jameson Memorial hospital.

Butera suffered a broken jaw and lacerations of the head. His car skidded as he left the bridge, swerving into the path of a truck of the H. G. Preston Company.

Called To Taylor By Death Of Niece

Niece Of Local People Dies Suddenly; Other News By Local Welsh Brython

(By WILLIAM A. JOHNS)
Brython

Llewellyn Thomas, of South Mercer street, was called to Taylor, Pa., last week, by the death of his niece, the daughter of his sister, Mrs. Jane Williams. The young woman passed away very early in life. She left a mother and sisters and brothers, two uncles, Llewellyn and John Thomas and one aunt, Mrs. Sarah A. Lewis, all of New Castle.

A beautiful sacred concert was held last Sunday evening at the Emmanuel Baptist church, when the following program was rendered. Reading of the lesson of the evening, Mrs. Houk; prayer by Mrs. William J. Lewis; solos by Miss Eva Jones, Miss Ellen Jones and Mrs. William Bluedorn; speeches by Mrs. Mary Jones and Griffith Phillips. The concert was dismissed by Mrs. T. L. Jones. Miss Ann Mae Jones was at the piano.

The veteran, John Harvard, of Euclid avenue, who enjoyed with his daughters, Mary and Elizabeth, his 85th birthday last Wednesday, November 15, is now enroute to his 86th milestone and active.

We are pleased to say that Mrs. Mary Stritmater, of Park avenue, is getting better slowly after a few weeks of illness but she is still under the care of a physician.

A letter came this week from State Senator Alonzo S. Batchelor, Beaver, Pa., in answer to the resolution sent by the Star of Wales in connection with the old age pension bill. He promised to do his best when the matter comes before the senate.

Two Tax Relief Measures Before State Legislators

(International News Service)

HARRISBURG, Nov. 21.—Two tax relief measures, one permitting city, pos , ward, school, borough and township tax collectors two years to collect delinquent assessments and the other designed to save Philadelphians several million dollars, were before the senate on second reading calendar today.

The Scott bill gives tax collectors whose terms have expired two years to collect delinquent taxes before their duplicate books are closed. The bill was introduced last night.

GROVE CITY PLANS FOR WORKS PROGRAM

GROVE CITY, Pa., Nov. 21. — Grove City's civil works program will total $186,000. The money of which 70 per cent must be labor will conform with the government requirements it is stated today by local board members.

The program includes the cleaning of the banks of Wolf creek and landscaping, the repair of streets, walks, sewers, cleaning up of the parks, a swimming pool. The program is subject to approval of the state officials and may be changed before active operations start. R. E. English represented Grove City at the gathering at Harrisburg, Monday.

Thousand Attend Safety Meeting

Engineers Society Conducts Most Successful Meeting Monday Night

Surpassing the expectations of the sponsors, the Safety Meeting held in the Benjamin Franklin Junior High School Monday night saw over 1000 engineers and industrialists interested in safety present to hear the addresses and enjoy the vaudeville program.

N. F. Vidal, Jr., president of the Engineers Society of New Castle opened the meeting with a brief address of welcome. He expressed the pleasure of the society at the splendid attendance and said that this was the first meeting of its kind held in New Castle in ten years. He then introduced E. L. Davenport of the Johnson Bronze Company who acted as Master of Ceremonies of the evening who introduced the speakers.

John Campbell, Acting Director of the Bureau of Inspection of the Pennsylvania Department of Labor and Industry was the first speaker and dwelt upon the part the Department had played in developing the Safety First idea in this state. He presented an interesting history of the department's work and spoke of the splendid co-operation existing between the department and the industries of the state.

John Burke, Superintendent of Safety of the Westinghouse Election and Manufacturing Company of Sharon, Pa., was the next speaker and had as his subject "The Development of Industrial Safety." In his address he traced the development of the Safety movement that has meant so much in the saving of life and limb in industry in America and particularly in Pennsylvania.

C. E. Sankey, General Superintendent of Safety for the National Tube Company in Ellwood City was the last speaker and spoke on "The New Deal in Safety." Mr. Sankey is an interesting speaker and livened his address with some humorous references. He told of the high standard of safety in Lawrence County plants and urged industrialists to strive for even higher standards.

Horace Morgan and Lew Jenkins, two local copies of Joe Penner and Ed Wynn provided the comedy for the evening. They presented two vaudeville skits that went over in a big way.

Orchestral music was provided by the Benjamin Franklin Junior High School orchestra under the direction of John E. Paton. The meeting was an unqualified success and evidenced the work of the local engineers in its preparation.

Wood Working Classes Start

Approximately 50 boys and men reported at the Washington Junior High School Monday for the opening of the Wood Working classes established as a unit in the Emergency Education Relief program in New Castle under the Federal government.

Under the direction of H. L. McCurdy the classes will get under way this week, Monday being given over to organization. No students now in school are permitted to enroll in the classes, they being for boys and men over 16 who are out of school.

The project is not a part of the New Castle School system but is financed by the Federal government as a part of its relief measures.

It is a wise precaustion to place a small strip of adhesive tape, on which has been printed your name, address and telephone number, on the inner flap of your purse. In case of accident or in case your purse is lost you or it can easily be identified.

Plan To Merge Large Colleges

Would Merge University Of Chicago And Northwestern Into Great Institution

(International News Service)

CHICAGO, Nov. 21.—Negotiations looking toward a merger combining the University of Chicago and Northwestern University into one great educational enterprise today were reported to have reached the final stage.

Melvin A. Traylor, chairman of the Northwestern University merger committee, said the combination would be complete and not a co-operative union.

Details of the merger will be made public January 1, President Robert M. Hutchins, of the University of Chicago, said.

Stubborn Coughs Ended by Recipe, Mixed at Home

Big Saving! No Cooking! So Easy!

Here is the famous old recipe which millions of housewives have found to be the most dependable means of breaking up stubborn coughs. It takes but a moment to prepare, and costs very little, but it positively has no equal for quick, lasting relief.

From any druggist, get 2½ ounces of Pinex. Pour this into a pint bottle and fill the bottle with granulated sugar syrup, made with 2 cups of sugar and one cup of water, stirred a few moments until dissolved. No cooking needed—it's so easy! Thus you make a full pint of better remedy than you could buy ready-made, and you get four times as much for your money. It never spoils and children love its taste.

This simple mixture soothes and heals the inflamed throat membranes with surprising ease. It loosens the germ-laden phlegm and eases chest soreness in a way that is really astonishing.

Pinex is a highly concentrated compound of Norway Pine, the most reliable healing agent for severe coughs. It is guaranteed to give prompt relief or money refunded.

A consultation with an authorized Beautician will assure you a fairer complexion.

Come in and talk with

Miss Marguerite Lamont

Personal Representative

Elmo Toiletries

She will tell you how to care for your skin and help you with all your skin problems. The service is gratis.

Toilet Goods Section Main Floor

NEW CASTLE DRY GOODS CO.

10% For Your Old Stove

SEE THE GAS CO.

NATIONWIDE

Good Morning Coffee, per lb. 17c

Columbus Hominy, large No. 2½ can 9c

Palmolive Soap, 4 bars... 25c

AT ALL Nation-Wide Stores

High Power Ammunition

WESTERN

Of Course Fresh Stock

CRIPPS HARDWARE CO.

217 East Washington St.

To first class to Meisner's 5c to $1.00 Store

Wednesday Only!

RAYON Bed Spreads

$1.59 ea.

Size 80x105, seamless, new designs in rose, blue, gold, helio, and green. Worth $1.98 each.

BUY YOUR NEEDS NOW AND SAVE

ALL RUBBER Snap-Gaiters

Women's and Children's

98c

Fit any type of shoe. Every pair fleece lined. Every pair new.

To first class to Meisner's 5c to $1.00 Stores

Painful Piles

Go Quick—No Cutting—No Salves

Thousands of pile sufferers have not yet learned that quick, safe and lasting relief can be accomplished with an internal medicine. Neither salves nor suppositories remove the cause.

Bad circulation of blood in the lower bowel causes piles. The hemorrhoidal veins are filled with stagnant blood, weak and flabby. To get rid of Pile misery an internal medicine should be used to stimulate the circulation, heal and strengthen the weakened parts.

Dr. J. S. Leonhardt after years of study found a real internal pile remedy. He called his discovery HEM-ROID, and after prescribing it for his patients with a most remarkable record of success, decided every Pile sufferer might get his prescription at their druggist with a money-back guarantee.

Dr. Leonhardt's remedy is such an effective one that it should help you to quickly trade misery for blessed relief. So why doubt or delay when Eckerd's Cut Rate & New Castle Drug Co. says "Get a bottle of HEM-ROID tablets today; take them as directed, then if you are not free from all Pile misery, get your money back."

When You Think Of

QUALITY DRY CLEANING

You Too Will Think Of Us First For Quality And Service Are Never Sacrificed

SHENANGO Cleaners and Dyers

PHONE 1333

NRA

School Shoes

At Unadvanced PRICES

While Present Stock LAST!

Economy Shoe Shop

110 EAST WASHINGTON ST.

BUY NOW At HANEY'S ON THE PUBLIC SQUARE.

Lowest Prices!

NEWS

The Largest Assortment Glace' Fruits In the City.

Anderson & Anderson

42 North Mill St.

Phone 203

The Home of the Original

CRACKED WHEAT BREAD

10c large loaf

A-B Market

Axe and Brenneman.

32-34 North Mill Street.

"SMOKED SALT"

-:- FOR CURING MEAT -:-

Safe—Economical—No Bother

TRY OUR SAUSAGE SEASONING

Phones: 4200 4201

D. G. RAMSEY & SONS

BUILDERS' SUPPLIES'

306-20 Croton avenue